

Plotted on: 7/21/2023

Design File name: P:\127\75\00\Design\Civil\Utility\1277500\_Ufil\_SH46\_01.dgn



LEGEND

COMMUNICATIONS	
AT&T (TELE)	QL "B" T1
AT&T (FO/DUCT)	FOC1
CENTURYLINK (FO/DUCT)	FOC2
SPECTRUM (FO/DUCT)	FOC3
ZAYO (FO/DUCT)	FOC4
SPECTRUM (CABLE)	CTV1
ELECTRIC / POWER	
AT&T	QL "B" E1
GVEC	E2
TXDOT	E4
GAS / PETROLEUM	
EXXON MOBILE	QL "B" PL1
CENTERPOINT	G2
MARKWEST	PL3
SANITARY SEWER	
CITY OF SEGUIN	QL "D" WW1
POTABLE WATER	
SPRING HILL WSC	QL "D" W1
TRAFFIC SIGNALS	
PENDING	QL "B" TS1
OVERHEAD UTILITY	
GVEC	QL "C"/QL "D" OH1
SPECTRUM	OH2
AT&T	OH3
ZAYO	OH4
OTHER	
OBLITERATE	
UTILITY IN CONFLICT	CONFLICT ID XX
UTILITY IN CONFLICT RESOLVED	CONFLICT ID XX
CONFLICT AREA	

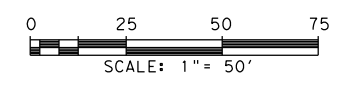

LEGEND OF UTILITY TYPES

<ul style="list-style-type: none"> <li> QUALITY LEVEL CHANGE</li> <li> TEST HOLE</li> <li> UTILITY CONTINUATION</li> <li> CATV CABINET</li> <li> CATV HANDHOLE</li> <li> CATV PEDESTAL</li> </ul>	<ul style="list-style-type: none"> <li> FIBER HANDHOLE</li> <li> TELEPHONE CABINET</li> <li> TELEPHONE HANDHOLE (VAULT)</li> <li> TELEPHONE MANHOLE</li> <li> TELEPHONE PEDESTAL</li> <li> TELEPHONE POLE</li> </ul>	<ul style="list-style-type: none"> <li> TELEPHONE POLE W/RISER</li> <li> WASTE WATER MANHOLE</li> <li> TRANSMISSION POLE</li> <li> ELECTRIC HANDHOLE</li> <li> ELECTRIC JUNCTION BOX (CABINET)</li> <li> ELECTRIC MANHOLE</li> </ul>	<ul style="list-style-type: none"> <li> LIGHT POLE</li> <li> SIGNAL POLE</li> <li> SIGNAL HANDHOLE/BOX</li> <li> ELECTRIC POLE W/RISER</li> <li> ELECTRIC POLE (POWER)</li> <li> WATER METER</li> </ul>	<ul style="list-style-type: none"> <li> WATER MANHOLE</li> <li> WATER VAULT</li> <li> WATER VALVE</li> <li> FIRE HYDRANT</li> </ul>
---	--	--	---	---

REV. NO.	DATE	DESCRIPTION	BY
<p><b>PAPE-DAWSON ENGINEERS</b></p> <p>SAN ANTONIO   AUSTIN   HOUSTON   FORT WORTH   DALLAS                  2000 NW LOOP 410   SAN ANTONIO, TX 78213   210.375.9000                  TEXAS ENGINEERING FIRM #470   TEXAS SURVEYING FIRM #10028800</p>			
<p><b>SEGUIN TEXAS</b></p> <p>It's real.</p>			
<p>Texas Department of Transportation © 2023</p>			
SH 46			
<b>UTILITY LAYOUT</b>			
BEGIN PROJECT TO STA 168+00			
SHEET 1 OF 26			
CHK DGN:	FED. RD. DIV. NO.:	STATE:	FEDERAL AID PROJECT NO.:
	6	TEXAS	
CHK DGN:	DIST.:	COUNTY:	CONTR. NO.:
	SAT	GUADALUPE	0915
CHK DGN:	DIST.:	COUNTY:	CONTR. NO.:
	SAT	GUADALUPE	0915
CHK DGN:	DIST.:	COUNTY:	CONTR. NO.:
	SAT	GUADALUPE	0915
CHK DGN:	DIST.:	COUNTY:	CONTR. NO.:
	SAT	GUADALUPE	0915



Plotted on: 7/21/2023

Design File name: P:\127\75\00\Design\Civil\Utility\1277500\_Uti\1\_SH46\_02.dgn

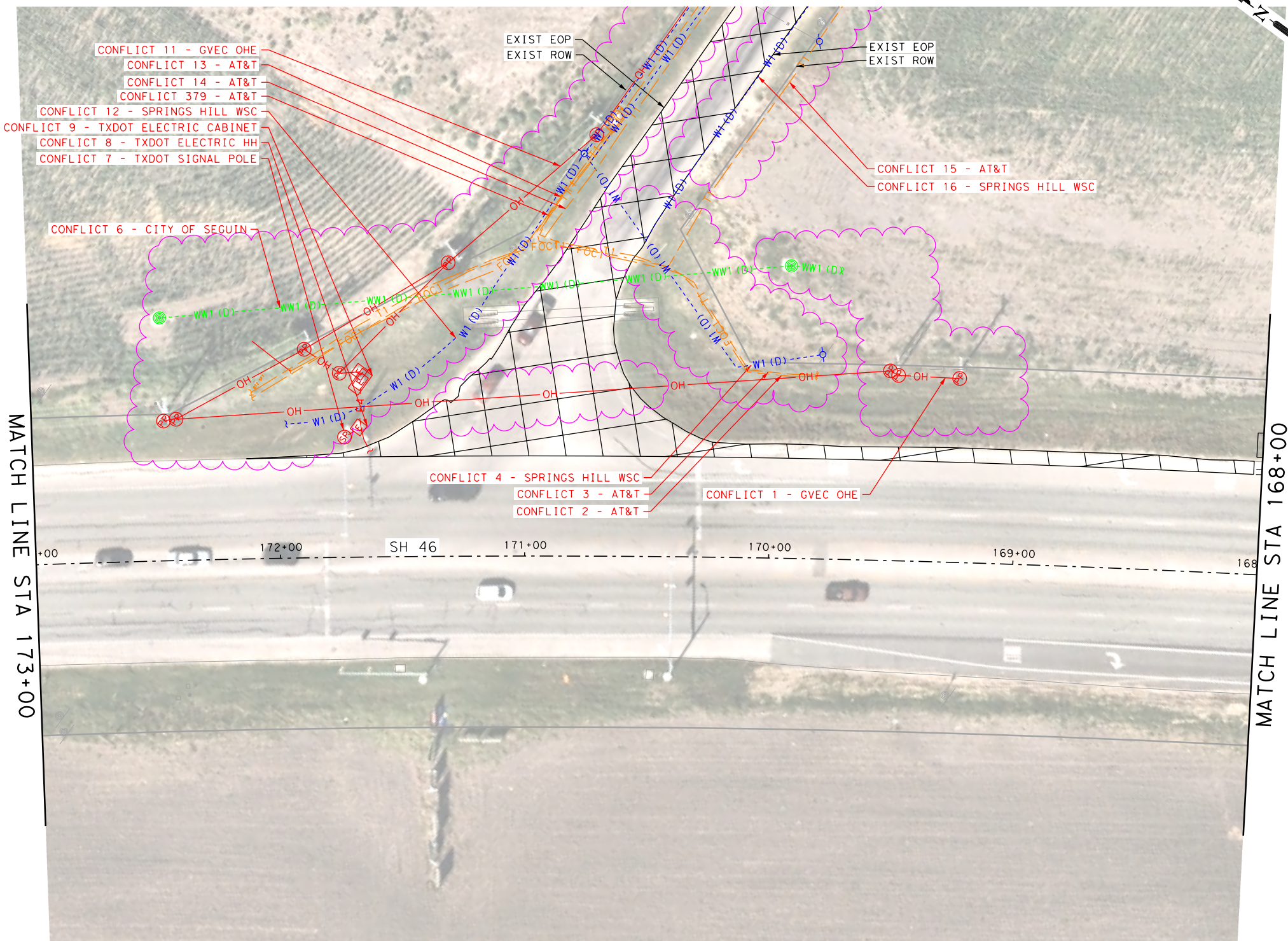

LEGEND

COMMUNICATIONS	
AT&T (TELE)	QL "B" T1
AT&T (FO/DUCT)	FOC1
CENTURYLINK (FO/DUCT)	FOC2
SPECTRUM (FO/DUCT)	FOC3
ZAYO (FO/DUCT)	FOC4
SPECTRUM (CABLE)	CTV1
ELECTRIC / POWER	
AT&T	QL "B" E1
GVEC	E2
TXDOT	E4
GAS / PETROLEUM	
EXXON MOBILE	QL "B" PL1
CENTERPOINT	G2
MARKWEST	PL3
SANITARY SEWER	
CITY OF SEGUIN	QL "D" WW1
POTABLE WATER	
SPRING HILL WSC	QL "D" W1
TRAFFIC SIGNALS	
PENDING	QL "B" TS1
OVERHEAD UTILITY	
GVEC	QL "C"/QL "D" OH1
SPECTRUM	OH2
AT&T	OH3
ZAYO	OH4
OTHER	
OBLITERATE	[Cross-hatched box]
UTILITY IN CONFLICT	CONFLICT ID XX
UTILITY IN CONFLICT RESOLVED	CONFLICT ID XX
CONFLICT AREA	[Pink cloud shape]

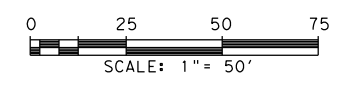

LEGEND OF UTILITY TYPES

QUALITY LEVEL CHANGE	[Symbol]	FIBER HANDHOLE	[Symbol]	TELEPHONE POLE W/RISER	[Symbol]	LIGHT POLE	[Symbol]	WATER MANHOLE	[Symbol]
TEST HOLE	[Symbol]	TELEPHONE CABINET	[Symbol]	WASTE WATER MANHOLE	[Symbol]	SIGNAL POLE	[Symbol]	WATER VAULT	[Symbol]
UTILITY CONTINUATION	[Symbol]	TELEPHONE HANDHOLE (VAULT)	[Symbol]	TRANSMISSION POLE	[Symbol]	SIGNAL HANDHOLE/BOX	[Symbol]	WATER VALVE	[Symbol]
CATV CABINET	[Symbol]	TELEPHONE MANHOLE	[Symbol]	ELECTRIC HANDHOLE	[Symbol]	ELECTRIC POLE W/RISER	[Symbol]	FIRE HYDRANT	[Symbol]
CATV HANDHOLE	[Symbol]	TELEPHONE PEDESTAL	[Symbol]	ELECTRIC JUNCTION BOX (CABINET)	[Symbol]	ELECTRIC POLE (POWER)	[Symbol]		
CATV PEDESTAL	[Symbol]	TELEPHONE POLE	[Symbol]	ELECTRIC MANHOLE	[Symbol]	WATER METER	[Symbol]		

REV. NO.	DATE	DESCRIPTION	BY
<p><b>PAPE-DAWSON ENGINEERS</b></p> <p>SAN ANTONIO   AUSTIN   HOUSTON   FORT WORTH   DALLAS                  2000 NW LOOP 410   SAN ANTONIO, TX 78213   210.375.9000                  TEXAS ENGINEERING FIRM #470   TEXAS SURVEYING FIRM #10028800</p>			
<p><b>SEGUIN TEXAS</b></p> <p>It's real.</p>		<p>THE STATE OF TEXAS GUADALUPE COUNTY</p>	
<p>Texas Department of Transportation © 2023</p>			
SH 46			
<b>UTILITY LAYOUT</b>			
STA 168+00 TO STA 173+00			
SHEET 2 OF 26			
DGN:	FED. RD. DIV. NO.:	STATE:	FEDERAL AID PROJECT NO.:
CHK:	6	TEXAS	
DWG:	DIST.:	COUNTY:	CONT. NO. SECT. NO. JOB NO.:
CHK:	SAT	GUADALUPE	0915 45 052
DWG:			
			CORDOVA
			SHEET NO.:



Plotted on: 7/21/2023

Design File name: P:\127\75\00\Design\Civil\Utility\1277500\_Uti\1\_SH46\_03.dgn



LEGEND

COMMUNICATIONS	
AT&T (TELE)	QL "B" T1
AT&T (FO/DUCT)	FOC1
CENTURYLINK (FO/DUCT)	FOC2
SPECTRUM (FO/DUCT)	FOC3
ZAYO (FO/DUCT)	FOC4
SPECTRUM (CABLE)	CTV1
ELECTRIC / POWER	
AT&T	QL "B" E1
GVEC	E2
TXDOT	E4
GAS / PETROLEUM	
EXXON MOBILE	QL "B" PL1
CENTERPOINT	G2
MARKWEST	PL3
SANITARY SEWER	
CITY OF SEGUIN	QL "D" WW1
POTABLE WATER	
SPRING HILL WSC	QL "D" W1
TRAFFIC SIGNALS	
PENDING	QL "B" TS1
OVERHEAD UTILITY	
GVEC	QL "C"/QL "D" OH1
SPECTRUM	OH2
AT&T	OH3
ZAYO	OH4
OTHER	
OBLITERATE	
UTILITY IN CONFLICT	CONFLICT ID XX
UTILITY IN CONFLICT RESOLVED	CONFLICT ID XX
CONFLICT AREA	

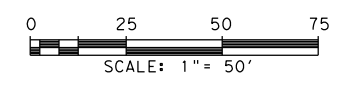

REV. NO.	DATE	DESCRIPTION	BY
 SAN ANTONIO   AUSTIN   HOUSTON   FORT WORTH   DALLAS 2000 NW LOOP 410   SAN ANTONIO, TX 78213   210.375.9000 TEXAS ENGINEERING FIRM #470   TEXAS SURVEYING FIRM #10028800			
 It's real.			
 ©2023			
SH 46			
UTILITY LAYOUT			
STA 173+00 TO END PROJECT			
SHEET 3 OF 26			
DGN:	FED. RD. DIV. NO.:	STATE:	FEDERAL AID PROJECT NO.:
CHK DGN:	6	TEXAS	
DWG:	DIST.:	COUNTY:	CONT. NO. SECT. NO. JOB NO. SHEET NO.
CHK DWG:	SAT	GUADALUPE	0915 45 052

LEGEND OF UTILITY TYPES

QUALITY LEVEL CHANGE TEST HOLE UTILITY CONTINUATION CATV CABINET CATV HANDHOLE CATV PEDESTAL	     	FIBER HANDHOLE TELEPHONE CABINET TELEPHONE HANDHOLE (VAULT) TELEPHONE MANHOLE TELEPHONE PEDESTAL TELEPHONE POLE	     	TELEPHONE POLE W/RISER WASTE WATER MANHOLE TRANSMISSION POLE ELECTRIC HANDHOLE ELECTRIC JUNCTION BOX (CABINET) ELECTRIC MANHOLE	     	LIGHT POLE SIGNAL POLE SIGNAL HANDHOLE/BOX ELECTRIC POLE W/RISER ELECTRIC POLE (POWER) WATER METER	     	WATER MANHOLE WATER VAULT WATER VALVE FIRE HYDRANT	   
---	----------------------	--	----------------------	--	----------------------	---	----------------------	---	--------------



Plotted on: 7/21/2023

Design File name: P:\127\75\00\Design\Civil\Utility\1277500\_Ut1\_01.dgn

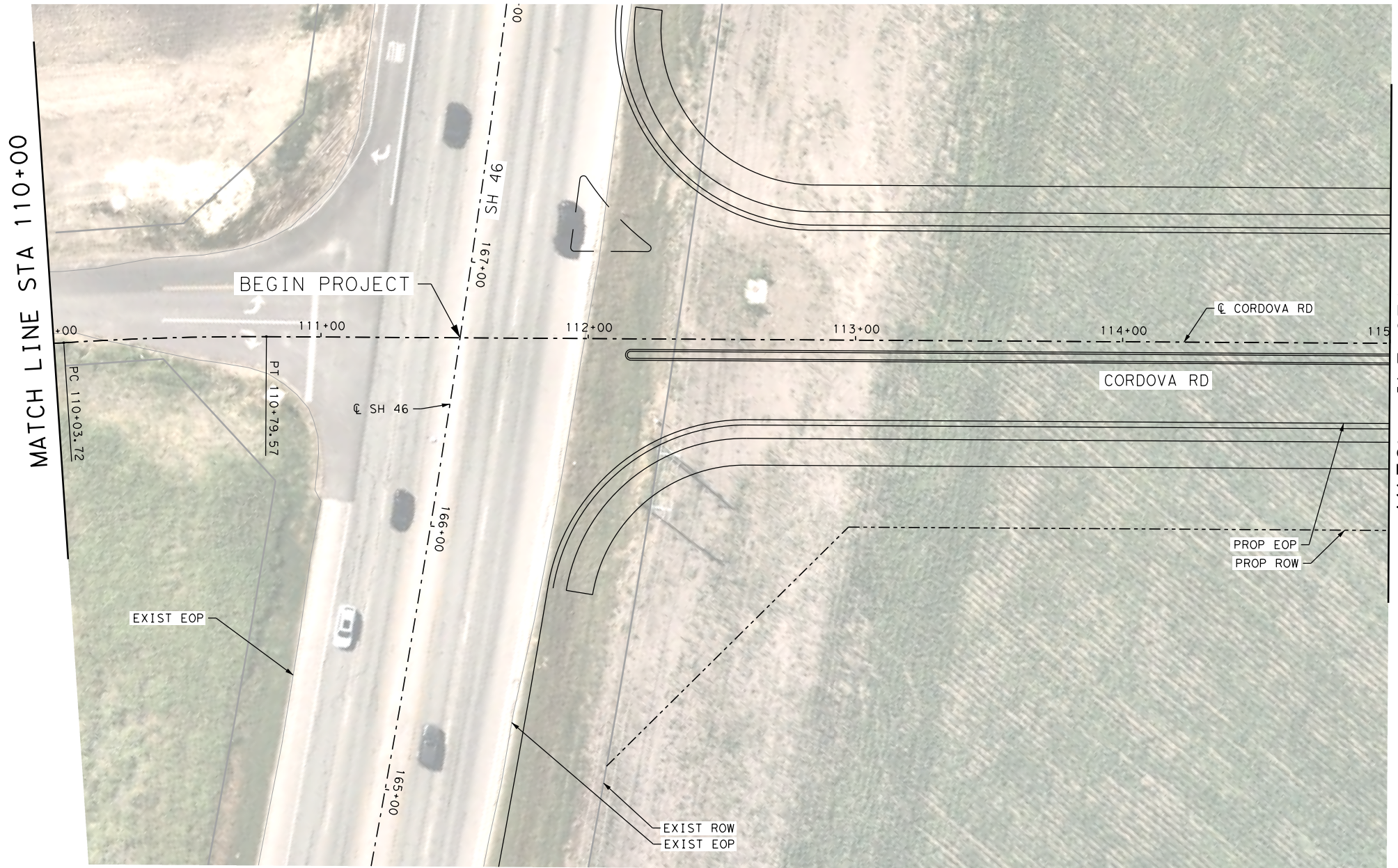

LEGEND

COMMUNICATIONS	
AT&T (TELE)	QL "B" T1
AT&T (FO/DUCT)	FOC1
CENTURYLINK (FO/DUCT)	FOC2
SPECTRUM (FO/DUCT)	FOC3
ZAYO (FO/DUCT)	FOC4
SPECTRUM (CABLE)	CTV1
ELECTRIC / POWER	
AT&T	QL "B" E1
GVEC	E2
TXDOT	E4
GAS / PETROLEUM	
EXXON MOBILE	QL "B" PL1
CENTERPOINT	G2
MARKWEST	PL3
SANITARY SEWER	
CITY OF SEGUIN	QL "D" WW1
POTABLE WATER	
SPRING HILL WSC	QL "D" W1
TRAFFIC SIGNALS	
PENDING	QL "B" TS1
OVERHEAD UTILITY	
GVEC	QL "C"/QL "D" OH1
SPECTRUM	OH2
AT&T	OH3
ZAYO	OH4

OTHER	
OBLITERATE	
UTILITY IN CONFLICT	CONFLICT ID XX
UTILITY IN CONFLICT RESOLVED	CONFLICT ID XX
CONFLICT AREA	



REV. NO.	DATE	DESCRIPTION	BY
 SAN ANTONIO   AUSTIN   HOUSTON   FORT WORTH   DALLAS 2000 NW LOOP 410   SAN ANTONIO, TX 78213   210.375.9000 TEXAS ENGINEERING FIRM #470   TEXAS SURVEYING FIRM #10028800			
 It's real.			
 © 2023			
CORDOVA RD			
UTILITY LAYOUT			
BEGIN PROJECT TO STA 115+00			
SHEET 4 OF 26			
CHK DGN:	FED. RD. DIV. NO. 6	STATE TEXAS	FEDERAL AID PROJECT NO. HIGHWAY NO. CORDOVA
DWG:	DIST.	COUNTY	CONT. NO. SECT. NO. JOB NO. SHEET NO.
CHK DWG:	SAT	GUADALUPE	0915 45 052

LEGEND OF UTILITY TYPES

QUALITY LEVEL CHANGE TEST HOLE UTILITY CONTINUATION CATV CABINET CATV HANDHOLE CATV PEDESTAL	     	FIBER HANDHOLE TELEPHONE CABINET TELEPHONE HANDHOLE (VAULT) TELEPHONE MANHOLE TELEPHONE PEDESTAL TELEPHONE POLE	     	TELEPHONE POLE W/RISER WASTE WATER MANHOLE TRANSMISSION POLE ELECTRIC HANDHOLE ELECTRIC JUNCTION BOX (CABINET) ELECTRIC MANHOLE	     	LIGHT POLE SIGNAL POLE SIGNAL HANDHOLE/BOX ELECTRIC POLE W/RISER ELECTRIC POLE (POWER) WATER METER	     	WATER MANHOLE WATER VAULT WATER VALVE FIRE HYDRANT	   
---	----------------------	--	----------------------	--	----------------------	---	----------------------	---	--------------



Plotted on: 7/21/2023

Design File name: P:\127\75\00\Design\Civil\Utility\1277500\_Ufil\_02.dgn

LEGEND

COMMUNICATIONS	
AT&T (TELE)	QL "B" T1
AT&T (FO/DUCT)	FOC1
CENTURYLINK (FO/DUCT)	FOC2
SPECTRUM (FO/DUCT)	FOC3
ZAYO (FO/DUCT)	FOC4
SPECTRUM (CABLE)	CTV1
ELECTRIC / POWER	
AT&T	QL "B" E1
GVEC	E2
TXDOT	E4
GAS / PETROLEUM	
EXXON MOBILE	QL "B" PL1
CENTERPOINT	G2
MARKWEST	PL3
SANITARY SEWER	
CITY OF SEGUIN	QL "D" WW1
POTABLE WATER	
SPRING HILL WSC	QL "D" W1
TRAFFIC SIGNALS	
PENDING	QL "B" TS1
OVERHEAD UTILITY	
GVEC	QL "C"/QL "D" OH1
SPECTRUM	OH2
AT&T	OH3
ZAYO	OH4
OTHER	
OBLITERATE	[X] CONFLICT ID XX
UTILITY IN CONFLICT	[X] CONFLICT ID XX
UTILITY IN CONFLICT RESOLVED	[X] CONFLICT ID XX
CONFLICT AREA	[Wavy Line]

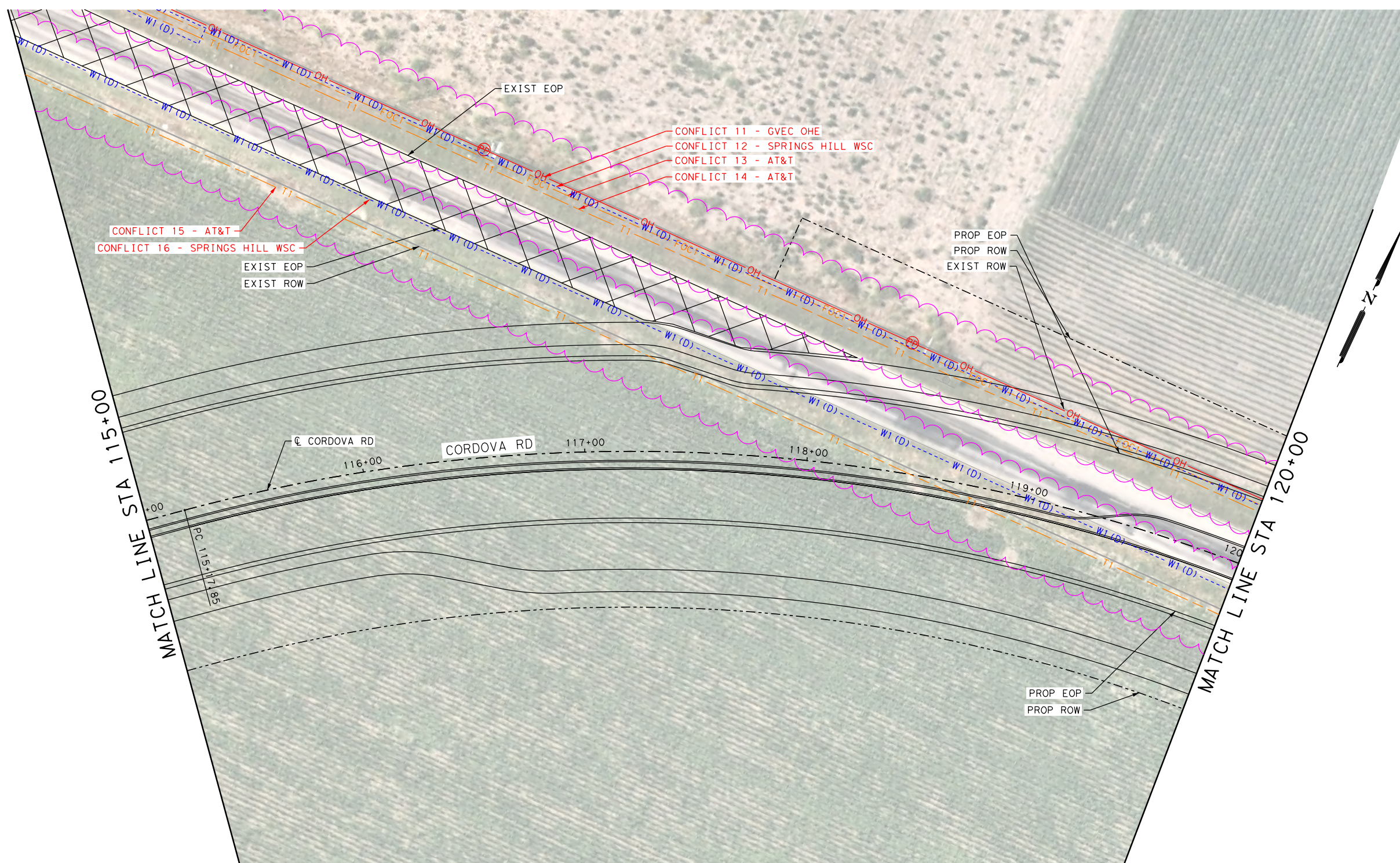
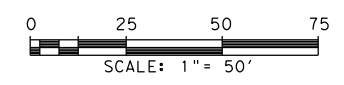

LEGEND OF UTILITY TYPES

QUALITY LEVEL CHANGE	[Symbol]	FIBER HANDHOLE	[Symbol]	TELEPHONE POLE W/RISER	[Symbol]	LIGHT POLE	[Symbol]	WATER MANHOLE	[Symbol]
TEST HOLE	[Symbol]	TELEPHONE CABINET	[Symbol]	WASTE WATER MANHOLE	[Symbol]	SIGNAL POLE	[Symbol]	WATER VAULT	[Symbol]
UTILITY CONTINUATION	[Symbol]	TELEPHONE HANDHOLE (VAULT)	[Symbol]	TRANSMISSION POLE	[Symbol]	SIGNAL HANDHOLE/BOX	[Symbol]	WATER VALVE	[Symbol]
CATV CABINET	[Symbol]	TELEPHONE MANHOLE	[Symbol]	ELECTRIC HANDHOLE	[Symbol]	ELECTRIC POLE W/RISER	[Symbol]	FIRE HYDRANT	[Symbol]
CATV HANDHOLE	[Symbol]	TELEPHONE PEDESTAL	[Symbol]	ELECTRIC JUNCTION BOX (CABINET)	[Symbol]	ELECTRIC POLE (POWER)	[Symbol]		
CATV PEDESTAL	[Symbol]	TELEPHONE POLE	[Symbol]	ELECTRIC MANHOLE	[Symbol]	WATER METER	[Symbol]		

REV. NO.	DATE	DESCRIPTION	BY
<small>SAN ANTONIO   AUSTIN   HOUSTON   FORT WORTH   DALLAS 2000 NW LOOP 410   SAN ANTONIO, TX 78213   210.375.9000 TEXAS ENGINEERING FIRM #470   TEXAS SURVEYING FIRM #10028800</small>			
<p>CORDOVA RD</p> <p><b>UTILITY LAYOUT</b></p> <p>STA 115+00 TO STA 120+00</p> <p style="text-align: right;">SHEET 5 OF 26</p>			
CHK DGN:	FED. RD. DIV. NO.:	STATE:	FEDERAL AID PROJECT NO.:
DWG:	DIST.:	COUNTY:	CONT. NO.:
CHK DWG:	SAT:	GUADALUPE:	0915
			45
			052



Plotted on: 7/21/2023

Design File name: P:\127\75\00\Design\Civil\Utility\1277500\_Uti\_L\_03.dgn

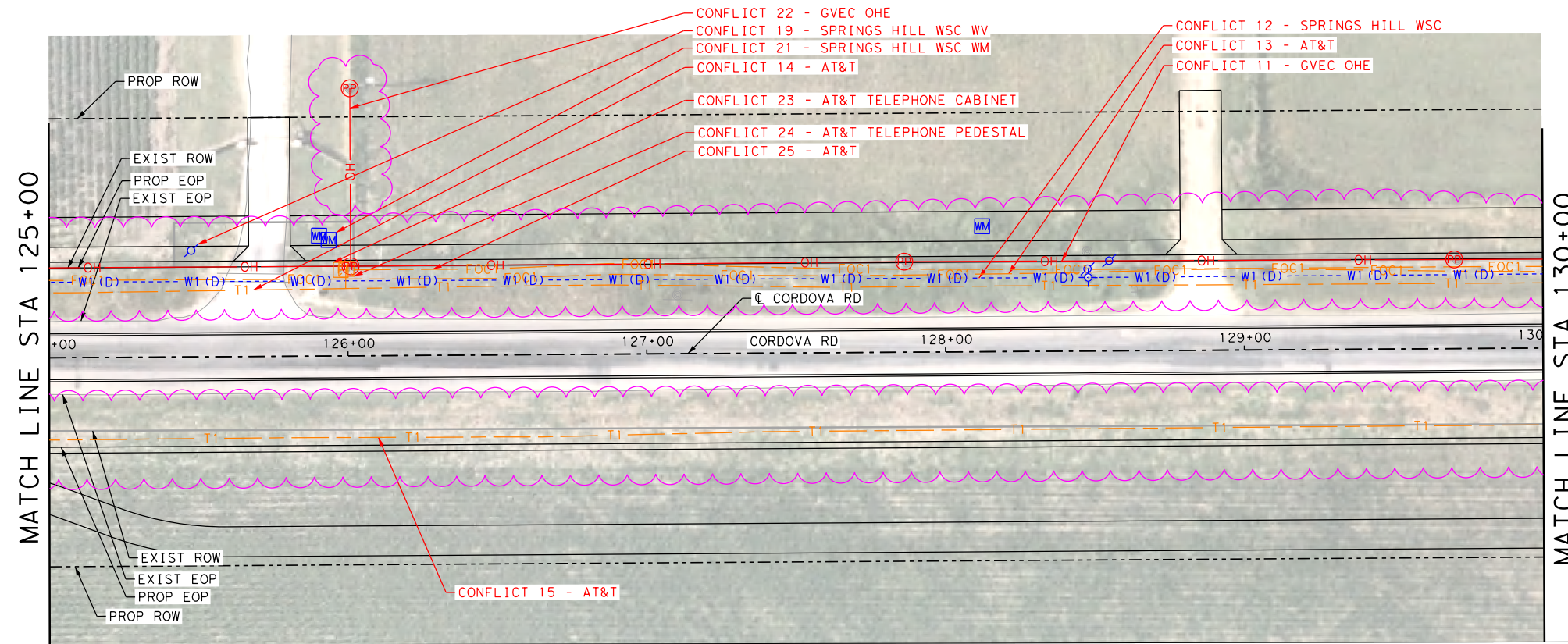
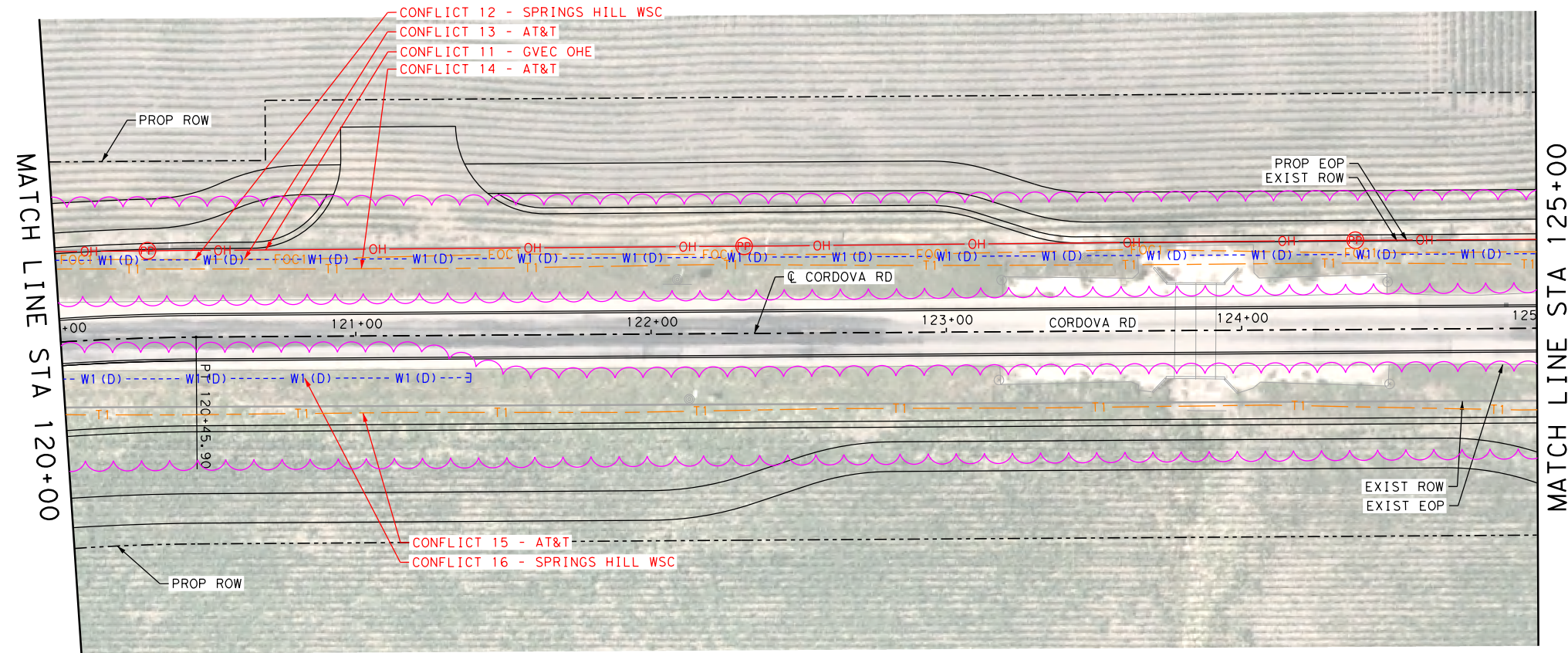

LEGEND

COMMUNICATIONS	
AT&T (TELE)	QL "B" T1
AT&T (FO/DUCT)	FOC1
CENTURYLINK (FO/DUCT)	FOC2
SPECTRUM (FO/DUCT)	FOC3
ZAYO (FO/DUCT)	FOC4
SPECTRUM (CABLE)	CTV1
ELECTRIC / POWER	
AT&T	QL "B" E1
GVEC	E2
TXDOT	E4
GAS / PETROLEUM	
EXXON MOBILE	QL "B" PL1
CENTERPOINT	G2
MARKWEST	PL3
SANITARY SEWER	
CITY OF SEGUIN	QL "D" WW1
POTABLE WATER	
SPRING HILL WSC	QL "D" W1
TRAFFIC SIGNALS	
PENDING	QL "B" TS1
OVERHEAD UTILITY	
GVEC	QL "C"/QL "D" OH1
SPECTRUM	OH2
AT&T	OH3
ZAYO	OH4
OTHER	
OBLITERATE	CONFLICT ID XX
UTILITY IN CONFLICT	CONFLICT ID XX
UTILITY IN CONFLICT RESOLVED	CONFLICT ID XX
CONFLICT AREA	

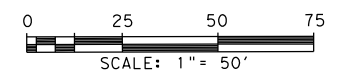

LEGEND OF UTILITY TYPES

		FIBER HANDHOLE		LIGHT POLE		WATER MANHOLE
		TELEPHONE CABINET		SIGNAL POLE		WATER VAULT
		TELEPHONE HANDHOLE (VAULT)		ELECTRIC HANDHOLE		WATER VALVE
		TELEPHONE MANHOLE		ELECTRIC JUNCTION BOX (CABINET)		FIRE HYDRANT
		TELEPHONE PEDESTAL		ELECTRIC MANHOLE		
		TELEPHONE POLE		WATER METER		

REV. NO.	DATE	DESCRIPTION	BY
 SAN ANTONIO   AUSTIN   HOUSTON   FORT WORTH   DALLAS 2000 NW LOOP 410   SAN ANTONIO, TX 78213   210.375.9000 TEXAS ENGINEERING FIRM #470   TEXAS SURVEYING FIRM #10028800			
 It's real.			
 ©2023			
CORDOVA RD <b>UTILITY LAYOUT</b> STA 120+00 TO STA 130+00			
SHEET 6 OF 26			
DGN:	FED. RD. DIV. NO.	STATE	FEDERAL AID PROJECT NO.
CHK DGN:	6	TEXAS	
DWG:	DIST.	COUNTY	CONT. NO. SECT. NO. JOB NO.
CHK DWG:	SAT	GUADALUPE	0915 45 052
			CORDOVA



Plotted on: 7/21/2023

Design File name: P:\127\75\00\Design\Civil\Utility\1277500\_Uti\_1\_04.dgn

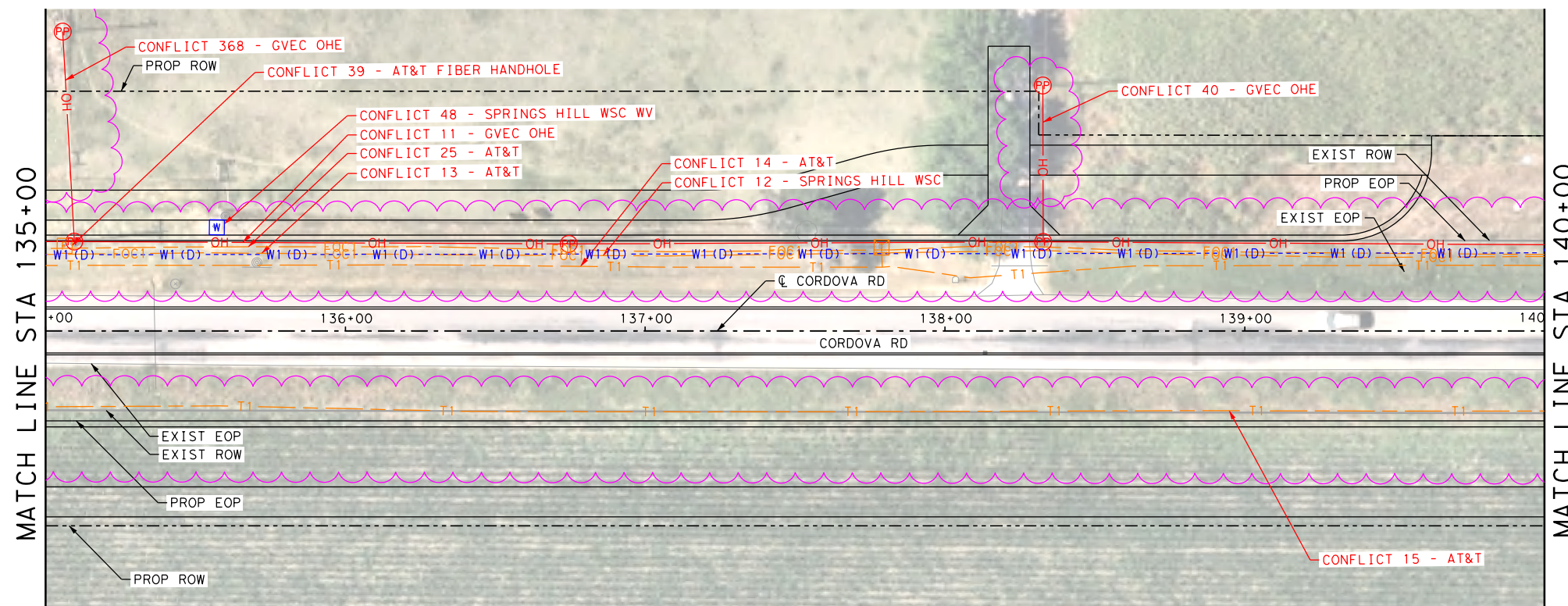
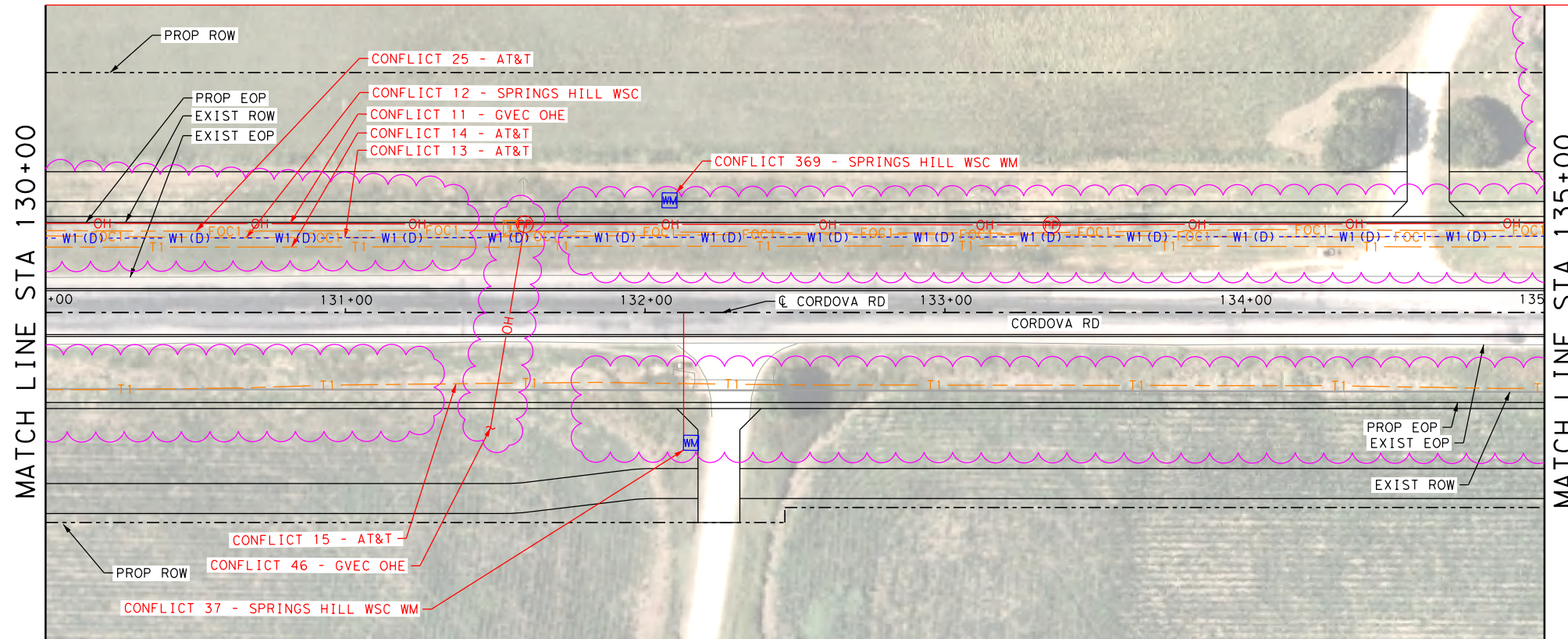

LEGEND

COMMUNICATIONS	
AT&T (TELE)	QL "B" T1
AT&T (FO/DUCT)	FOC1
CENTURYLINK (FO/DUCT)	FOC2
SPECTRUM (FO/DUCT)	FOC3
ZAYO (FO/DUCT)	FOC4
SPECTRUM (CABLE)	CTV1
ELECTRIC / POWER	
AT&T	QL "B" E1
GVEC	E2
TXDOT	E4
GAS / PETROLEUM	
EXXON MOBILE	QL "B" PL1
CENTERPOINT	G2
MARKWEST	PL3
SANITARY SEWER	
CITY OF SEGUIN	QL "D" WW1
POTABLE WATER	
SPRING HILL WSC	QL "D" W1
TRAFFIC SIGNALS	
PENDING	QL "B" TS1
OVERHEAD UTILITY	
GVEC	QL "C"/QL "D" OH1
SPECTRUM	OH2
AT&T	OH3
ZAYO	OH4
OTHER	
OBLITERATE	[Cross-hatched box]
UTILITY IN CONFLICT	CONFLICT ID XX
UTILITY IN CONFLICT RESOLVED	CONFLICT ID XX
CONFLICT AREA	[Pink cloud shape]



LEGEND OF UTILITY TYPES

QUALITY LEVEL CHANGE	[Symbol]	FIBER HANDHOLE	[Symbol]	TELEPHONE POLE W/RISER	[Symbol]	LIGHT POLE	[Symbol]	WATER MANHOLE	[Symbol]
TEST HOLE	[Symbol]	TELEPHONE CABINET	[Symbol]	WASTE WATER MANHOLE	[Symbol]	SIGNAL POLE	[Symbol]	WATER VAULT	[Symbol]
UTILITY CONTINUATION	[Symbol]	TELEPHONE HANDHOLE (VAULT)	[Symbol]	TRANSMISSION POLE	[Symbol]	SIGNAL HANDHOLE/BOX	[Symbol]	WATER VALVE	[Symbol]
CATV CABINET	[Symbol]	TELEPHONE MANHOLE	[Symbol]	ELECTRIC HANDHOLE	[Symbol]	ELECTRIC POLE W/RISER	[Symbol]	FIRE HYDRANT	[Symbol]
CATV HANDHOLE	[Symbol]	TELEPHONE PEDESTAL	[Symbol]	ELECTRIC JUNCTION BOX (CABINET)	[Symbol]	ELECTRIC POLE (POWER)	[Symbol]		
CATV PEDESTAL	[Symbol]	TELEPHONE POLE	[Symbol]	ELECTRIC MANHOLE	[Symbol]	WATER METER	[Symbol]		

REV. NO.	DATE	DESCRIPTION	BY
<p>SAN ANTONIO   AUSTIN   HOUSTON   FORT WORTH   DALLAS 2000 NW LOOP 410   SAN ANTONIO, TX 78213   210.375.9000 TEXAS ENGINEERING FIRM #470   TEXAS SURVEYING FIRM #10028800</p>			
<p>It's real.</p>			
<p>Texas Department of Transportation © 2023</p>			
<p>CORDOVA RD</p> <h2>UTILITY LAYOUT</h2> <p>STA 125+00 TO STA 135+00</p>			
SHEET 7 OF 26			
CHK DGN:	FED. RD. DIV. NO.:	STATE:	FEDERAL AID PROJECT NO.:
DWG:	DIST.:	COUNTY:	CONT. NO. SECT. NO. JOB NO. SHEET NO.:
CHK DWG:	SAT	GUADALUPE	0915 45 052



Plotted on: 7/21/2023

Design File name: P:\127\75\00\Design\Civil\Utility\1277500\_Uti\_05.dgn

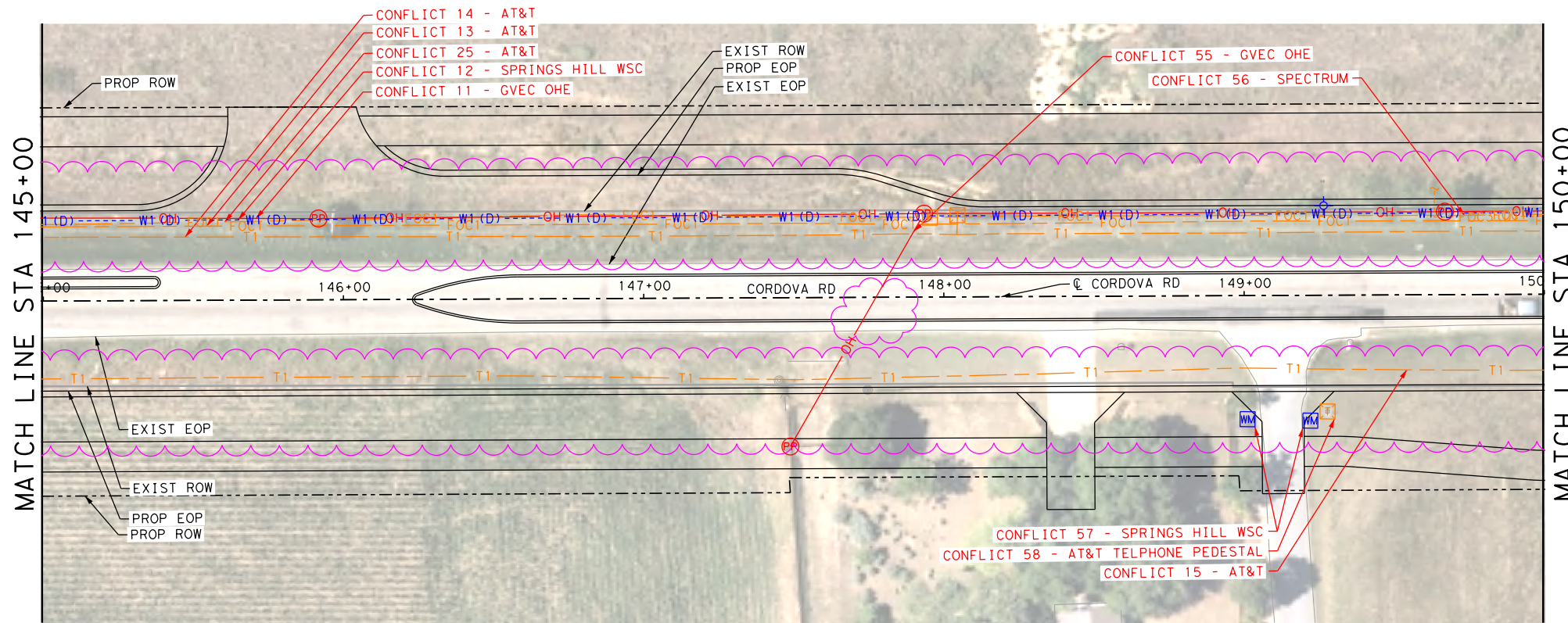
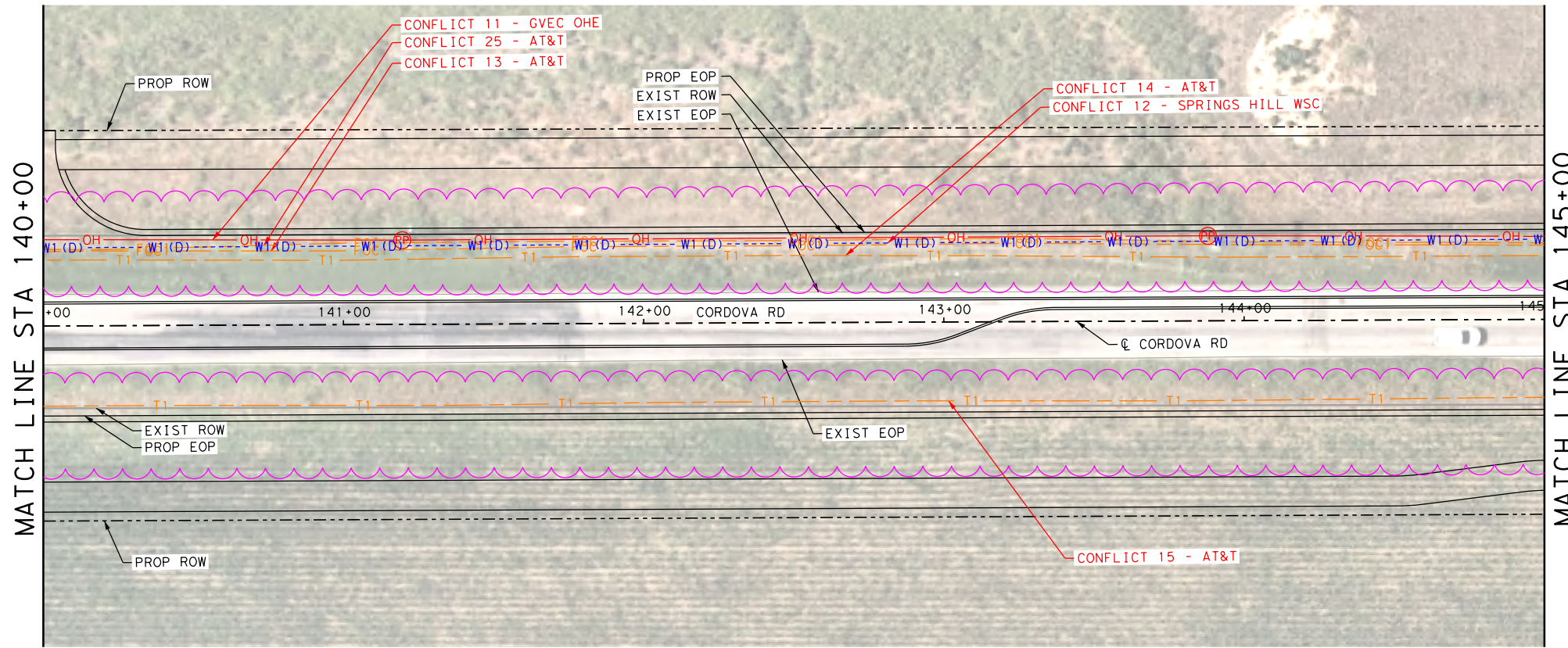

LEGEND

COMMUNICATIONS	
AT&T (TELE)	QL "B" T1
AT&T (FO/DUCT)	FOC1
CENTURYLINK (FO/DUCT)	FOC2
SPECTRUM (FO/DUCT)	FOC3
ZAYO (FO/DUCT)	FOC4
SPECTRUM (CABLE)	CTV1
ELECTRIC / POWER	
AT&T	QL "B" E1
GVEC	E2
TXDOT	E4
GAS / PETROLEUM	
EXXON MOBILE	QL "B" PL1
CENTERPOINT	G2
MARKWEST	PL3
SANITARY SEWER	
CITY OF SEGUIN	QL "D" WW1
POTABLE WATER	
SPRING HILL WSC	QL "D" W1
TRAFFIC SIGNALS	
PENDING	QL "B" TS1
OVERHEAD UTILITY	
GVEC	QL "C"/QL "D" OH1
SPECTRUM	OH2
AT&T	OH3
ZAYO	OH4
OTHER	
OBLITERATE	[Cross-hatched box]
UTILITY IN CONFLICT	CONFLICT ID XX
UTILITY IN CONFLICT RESOLVED	CONFLICT ID XX
CONFLICT AREA	[Pink cloud shape]



REV. NO.	DATE	DESCRIPTION	BY
 SAN ANTONIO   AUSTIN   HOUSTON   FORT WORTH   DALLAS 2000 NW LOOP 410   SAN ANTONIO, TX 78213   210.375.9000 TEXAS ENGINEERING FIRM #470   TEXAS SURVEYING FIRM #10028800			
©2023			
CORDOVA RD <b>UTILITY LAYOUT</b> STA 140+00 TO STA 150+00			
SHEET 8 OF 26			
CHK DGN:	FED. RD. DIV. NO.:	STATE:	FEDERAL AID PROJECT NO.:
DWG:	DIST.:	COUNTY:	CONT. NO. SECT. NO. JOB NO. SHEET NO.
CHK DWG:	SAT	GUADALUPE	0915 45 052

LEGEND OF UTILITY TYPES

QUALITY LEVEL CHANGE TEST HOLE UTILITY CONTINUATION CATV CABINET CATV HANDHOLE CATV PEDESTAL	     	FIBER HANDHOLE TELEPHONE CABINET TELEPHONE HANDHOLE (VAULT) TELEPHONE MANHOLE TELEPHONE PEDESTAL TELEPHONE POLE	     	TELEPHONE POLE W/ RISER WASTE WATER MANHOLE TRANSMISSION POLE ELECTRIC HANDHOLE ELECTRIC JUNCTION BOX (CABINET) ELECTRIC MANHOLE	     	LIGHT POLE SIGNAL POLE SIGNAL HANDHOLE/BOX ELECTRIC POLE W/ RISER ELECTRIC POLE (POWER) WATER METER	     	WATER MANHOLE WATER VAULT WATER VALVE FIRE HYDRANT	   
---	----------------------	--	----------------------	---	----------------------	--	----------------------	---	--------------



Plotted on: 7/21/2023

Design File name: P:\127\75\00\Design\Civil\Utility\1277500\_Utl\_06.dgn

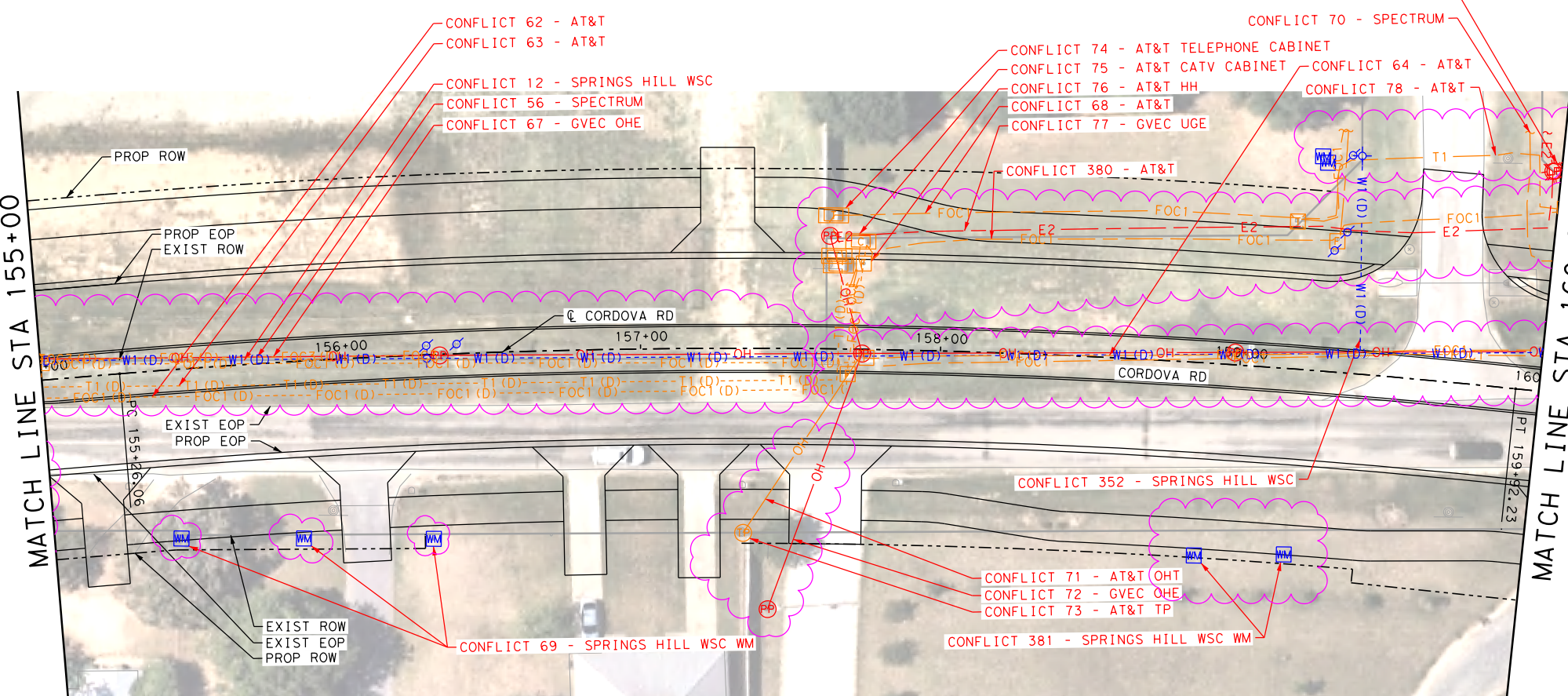
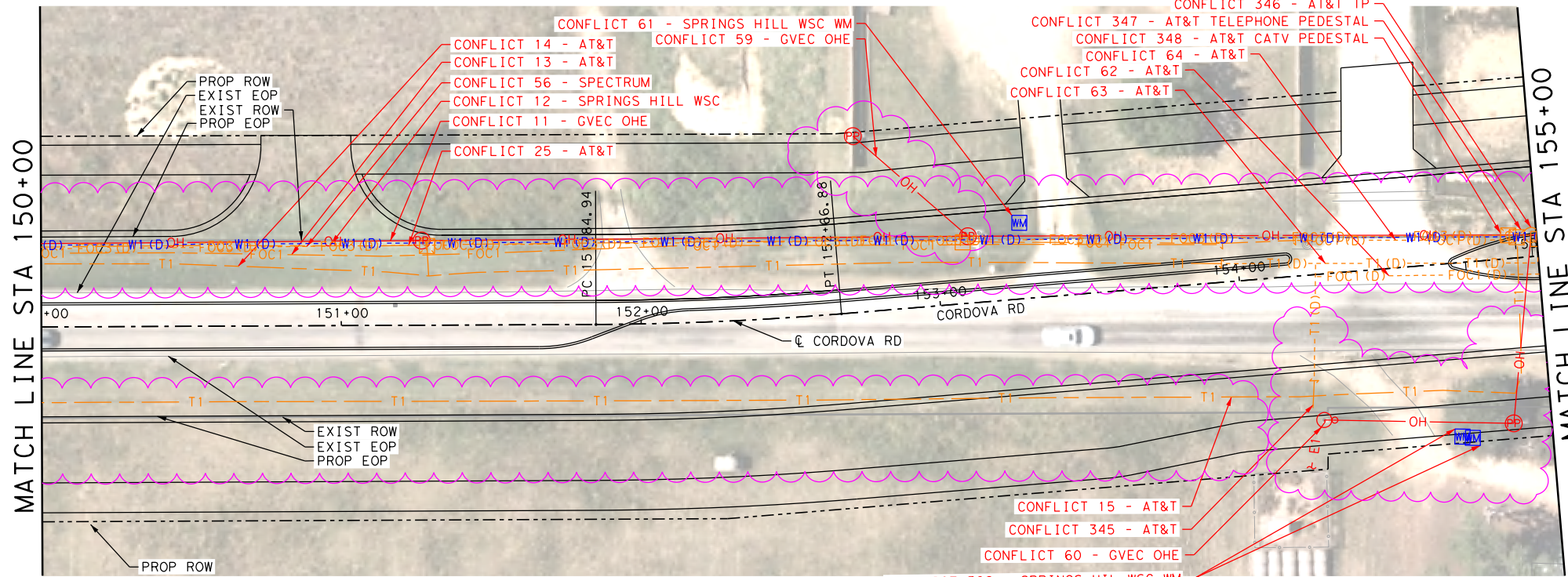

**LEGEND**

**COMMUNICATIONS**

AT&T (TELE) QL "B" T1

AT&T (FO/DUCT) FOC1

CENTURYLINK (FO/DUCT) FOC2

SPECTRUM (FO/DUCT) FOC3

ZAYO (FO/DUCT) FOC4

SPECTRUM (CABLE) CTV1

**ELECTRIC / POWER**

AT&T QL "B" E1

GVEC E2

TXDOT E4

**GAS / PETROLEUM**

EXXON MOBILE QL "B" PL1

CENTERPOINT G2

MARKWEST PL3

**SANITARY SEWER**

CITY OF SEGUIN QL "D" WW1

**POTABLE WATER**

SPRING HILL WSC QL "D" W1

**TRAFFIC SIGNALS**

PENDING QL "B" TS1

**OVERHEAD UTILITY**

GVEC QL "C"/QL "D" OH1

SPECTRUM OH2

AT&T OH3

ZAYO OH4

**OTHER**

OBLITERATE [X] CONFLICT ID XX

UTILITY IN CONFLICT [X] CONFLICT ID XX

UTILITY IN CONFLICT RESOLVED [X]

CONFLICT AREA [X]



REV. NO.	DATE	DESCRIPTION	BY			
 SAN ANTONIO   AUSTIN   HOUSTON   FORT WORTH   DALLAS 2000 NW LOOP 410   SAN ANTONIO, TX 78213   210.375.9000 TEXAS ENGINEERING FIRM #470   TEXAS SURVEYING FIRM #10028800						
 It's real.						
 ©2023						
CORDOVA RD <b>UTILITY LAYOUT</b> STA 150+00 TO STA 160+00						
SHEET 9 OF 26						
CHK	FED. RD. DIV. NO.	STATE	FEDERAL AID PROJECT NO.	HIGHWAY NO.		
CHK	6	TEXAS		CORDOVA		
DWG	DIST.	COUNTY	CONT. NO.	SECT. NO.	JOB NO.	SHEET NO.
CHK	SAT	GUADALUPE	0915	45	052	

**LEGEND OF UTILITY TYPES**

QUALITY LEVEL CHANGE TEST HOLE UTILITY CONTINUATION CATV CABINET CATV HANDHOLE CATV PEDESTAL	FIBER HANDHOLE TELEPHONE CABINET TELEPHONE HANDHOLE (VAULT) TELEPHONE MANHOLE TELEPHONE PEDESTAL TELEPHONE POLE	TELEPHONE POLE W/RISER WASTE WATER MANHOLE TRANSMISSION POLE ELECTRIC HANDHOLE ELECTRIC JUNCTION BOX (CABINET) ELECTRIC MANHOLE	LIGHT POLE SIGNAL POLE SIGNAL HANDHOLE/BOX ELECTRIC POLE W/RISER ELECTRIC POLE (POWER) WATER METER	WATER MANHOLE WATER VAULT WATER VALVE FIRE HYDRANT
---	--	--	---	---



Plotted on: 7/21/2023

Design File name: P:\127\75\00\Design\Civil\Utility\1277500\_Ufil\_07.dgn

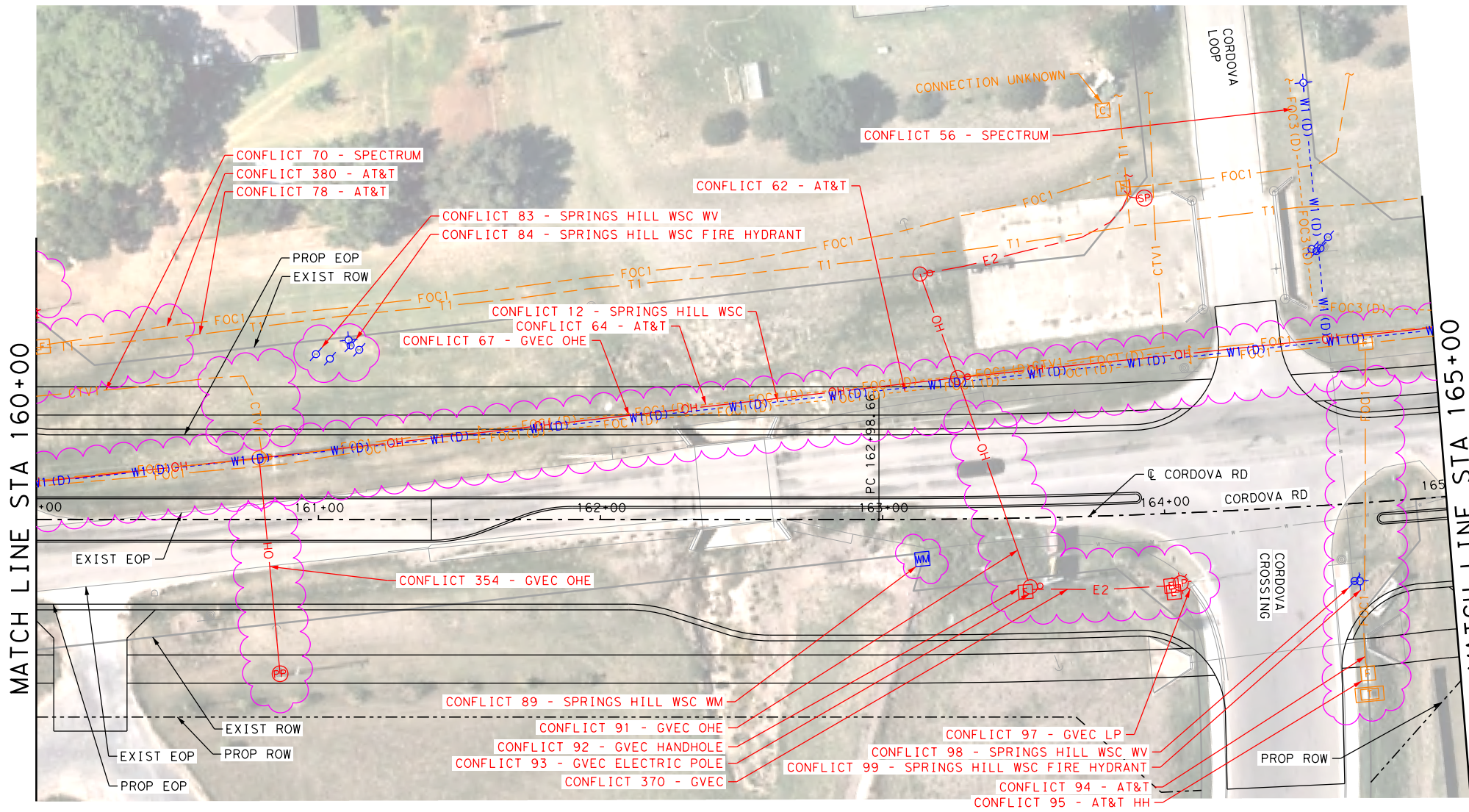

LEGEND

- COMMUNICATIONS**
- AT&T (TELE) QL "B" T1
  - AT&T (FO/DUCT) FOC1
  - CENTURYLINK (FO/DUCT) FOC2
  - SPECTRUM (FO/DUCT) FOC3
  - ZAYO (FO/DUCT) FOC4
  - SPECTRUM (CABLE) CTV1
- ELECTRIC / POWER**
- AT&T E1
  - GVEC E2
  - TXDOT E4
- GAS / PETROLEUM**
- EXXON MOBILE QL "B" PL1
  - CENTERPOINT G2
  - MARKWEST PL3
- SANITARY SEWER**
- CITY OF SEGUIN QL "D" WW1
- POTABLE WATER**
- SPRING HILL WSC QL "D" W1
- TRAFFIC SIGNALS**
- PENDING QL "B" TS1
- OVERHEAD UTILITY**
- GVEC QL "C"/QL "D" OH1
  - SPECTRUM OH2
  - AT&T OH3
  - ZAYO OH4
- OTHER**
- OBLITERATE [Green X Pattern]
  - UTILITY IN CONFLICT CONFLICT ID XX
  - UTILITY IN CONFLICT RESOLVED CONFLICT ID XX
  - CONFLICT AREA [Pink Scallop Border]

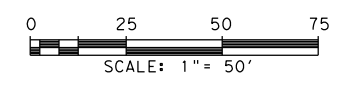

REV. NO.	DATE	DESCRIPTION	BY



SAN ANTONIO | AUSTIN | HOUSTON | FORT WORTH | DALLAS  
 2000 NW LOOP 410 | SAN ANTONIO, TX 78213 | 210.375.9000  
 TEXAS ENGINEERING FIRM #470 | TEXAS SURVEYING FIRM #10028800



It's real.



CORDOVA RD

UTILITY LAYOUT

STA 160+00 TO STA 165+00

SHEET 10 OF 26

LEGEND OF UTILITY TYPES

- |   |  |  |  |  |  |   |  |   |
|---|--|--|--|--|--|---|--|---|
| <ul style="list-style-type: none"> <li>QUALITY LEVEL CHANGE</li> <li>TEST HOLE</li> <li>UTILITY CONTINUATION</li> <li>CATV CABINET</li> <li>CATV HANDHOLE</li> <li>CATV PEDESTAL</li> </ul> | <ul style="list-style-type: none"> <li>[Symbol]</li> <li>[Symbol]</li> <li>[Symbol]</li> <li>[Symbol]</li> <li>[Symbol]</li> <li>[Symbol]</li> </ul> | <ul style="list-style-type: none"> <li>FIBER HANDHOLE</li> <li>TELEPHONE CABINET</li> <li>TELEPHONE HANDHOLE (VAULT)</li> <li>TELEPHONE MANHOLE</li> <li>TELEPHONE PEDESTAL</li> <li>TELEPHONE POLE</li> </ul> | <ul style="list-style-type: none"> <li>[Symbol]</li> <li>[Symbol]</li> <li>[Symbol]</li> <li>[Symbol]</li> <li>[Symbol]</li> <li>[Symbol]</li> </ul> | <ul style="list-style-type: none"> <li>TELEPHONE POLE W/RISER</li> <li>WASTE WATER MANHOLE</li> <li>TRANSMISSION POLE</li> <li>ELECTRIC HANDHOLE</li> <li>ELECTRIC JUNCTION BOX (CABINET)</li> <li>ELECTRIC MANHOLE</li> </ul> | <ul style="list-style-type: none"> <li>[Symbol]</li> <li>[Symbol]</li> <li>[Symbol]</li> <li>[Symbol]</li> <li>[Symbol]</li> <li>[Symbol]</li> </ul> | <ul style="list-style-type: none"> <li>LIGHT POLE</li> <li>SIGNAL POLE</li> <li>SIGNAL HANDHOLE/BOX</li> <li>ELECTRIC POLE W/RISER</li> <li>ELECTRIC POLE (POWER)</li> <li>WATER METER</li> </ul> | <ul style="list-style-type: none"> <li>[Symbol]</li> <li>[Symbol]</li> <li>[Symbol]</li> <li>[Symbol]</li> <li>[Symbol]</li> <li>[Symbol]</li> </ul> | <ul style="list-style-type: none"> <li>WATER MANHOLE</li> <li>WATER VAULT</li> <li>WATER VALVE</li> <li>FIRE HYDRANT</li> </ul> |
|---|--|--|--|--|--|---|--|---|

DWG:	FED. RD. DIV. NO.:	STATE:	FEDERAL AID PROJECT NO.:	HIGHWAY NO.:		
CHK	6	TEXAS		CORDOVA		
DWG:	DIST.:	COUNTY:	CONT. NO.:	SECT. NO.:	JOB NO.:	SHEET NO.:
CHK	SAT	GUADALUPE	0915	45	052	



Plotted on: 7/21/2023

Design File name: P:\127\75\00\Design\Civil\Utility\1277500\_Ufil\_08.dgn

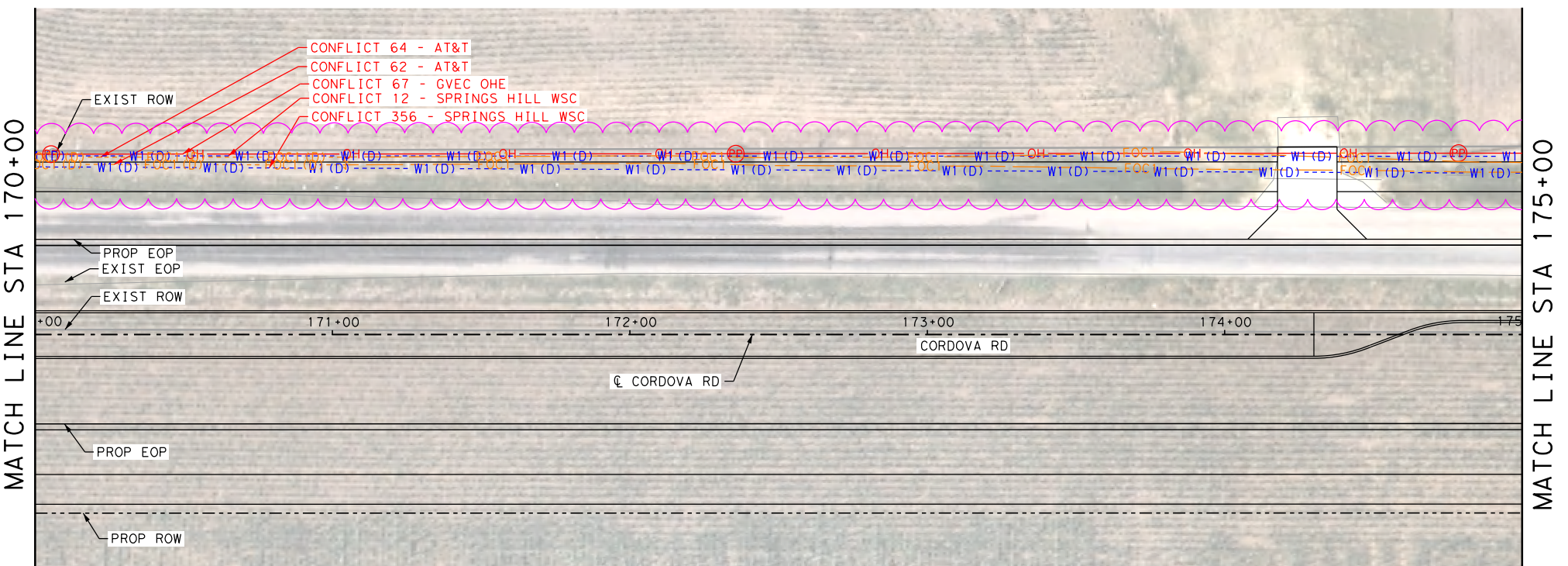
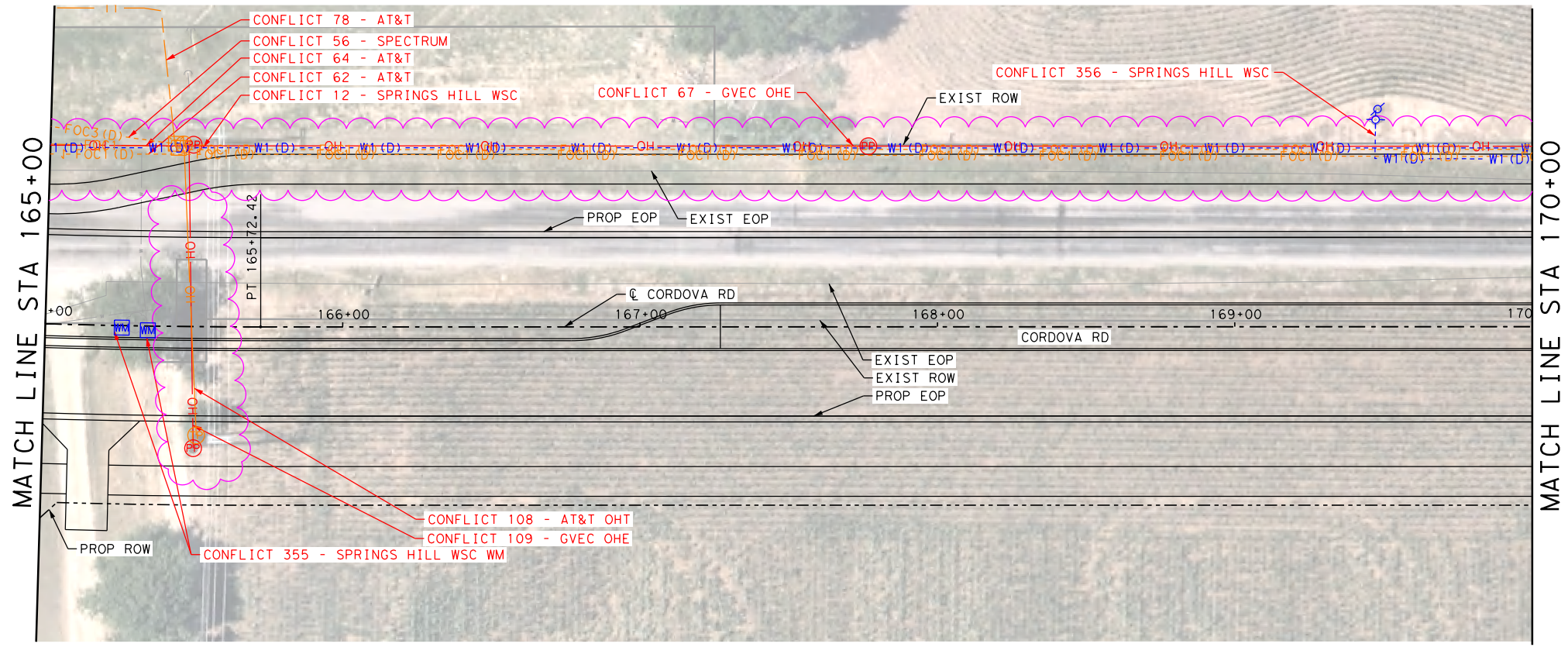

LEGEND

- COMMUNICATIONS
- AT&T (TELE) QL "B" T1
  - AT&T (FO/DUCT) FOC1
  - CENTURYLINK (FO/DUCT) FOC2
  - SPECTRUM (FO/DUCT) FOC3
  - ZAYO (FO/DUCT) FOC4
  - SPECTRUM (CABLE) CTV1
- ELECTRIC / POWER
- AT&T E1
  - GVEC E2
  - TXDOT E4
- GAS / PETROLEUM
- EXXON MOBILE QL "B" PL1
  - CENTERPOINT G2
  - MARKWEST PL3
- SANITARY SEWER
- CITY OF SEGUIN QL "D" WW1
- POTABLE WATER
- SPRING HILL WSC QL "D" W1
- TRAFFIC SIGNALS
- PENDING QL "B" TS1
- OVERHEAD UTILITY
- GVEC QL "C"/QL "D" OH1
  - SPECTRUM OH2
  - AT&T OH3
  - ZAYO OH4
- OTHER
- OBLITERATE [Green X Pattern]
  - UTILITY IN CONFLICT CONFLICT ID XX
  - UTILITY IN CONFLICT RESOLVED CONFLICT ID XX
  - CONFLICT AREA [Pink Wavy Line]



REV. NO.	DATE	DESCRIPTION	BY
<p><b>PAPE-DAWSON ENGINEERS</b></p> <p>SAN ANTONIO   AUSTIN   HOUSTON   FORT WORTH   DALLAS                  2000 NW LOOP 410   SAN ANTONIO, TX 78213   210.375.9000                  TEXAS ENGINEERING FIRM #470   TEXAS SURVEYING FIRM #10028800</p>			
<p><b>SEGUIN TEXAS</b></p> <p>It's real.</p>			
<p>Texas Department of Transportation © 2023</p>			
<p>CORDOVA RD</p> <p><b>UTILITY LAYOUT</b></p> <p>STA 165+00 TO STA 175+00</p> <p style="text-align: right;">SHEET 11 OF 26</p>			
DGN:	FED. RD. DIV. NO.:	STATE:	FEDERAL AID PROJECT NO.:
CHK:	6	TEXAS	
DWG:	DIST.:	COUNTY:	CONT. NO. SECT. NO. JOB NO. SHEET NO.
CHK:	SAT	GUADALUPE	0915 45 052

LEGEND OF UTILITY TYPES

- QUALITY LEVEL CHANGE
  - TEST HOLE
  - UTILITY CONTINUATION
  - CATV CABINET
  - CATV HANDHOLE
  - CATV PEDESTAL
- FIBER HANDHOLE
  - TELEPHONE CABINET
  - TELEPHONE HANDHOLE (VAULT)
  - TELEPHONE MANHOLE
  - TELEPHONE PEDESTAL
  - TELEPHONE POLE
- TELEPHONE POLE W/RISER
  - WASTE WATER MANHOLE
  - TRANSMISSION POLE
  - ELECTRIC HANDHOLE
  - ELECTRIC JUNCTION BOX (CABINET)
  - ELECTRIC MANHOLE
- LIGHT POLE
  - SIGNAL POLE
  - SIGNAL HANDHOLE/BOX
  - ELECTRIC POLE W/RISER
  - ELECTRIC POLE (POWER)
  - WATER METER
- WATER MANHOLE
  - WATER VAULT
  - WATER VALVE
  - FIRE HYDRANT



Plotted on: 7/21/2023

Design File name: P:\127\75\00\Design\Civil\Utility\1277500\_Uti\_1\_09.dgn

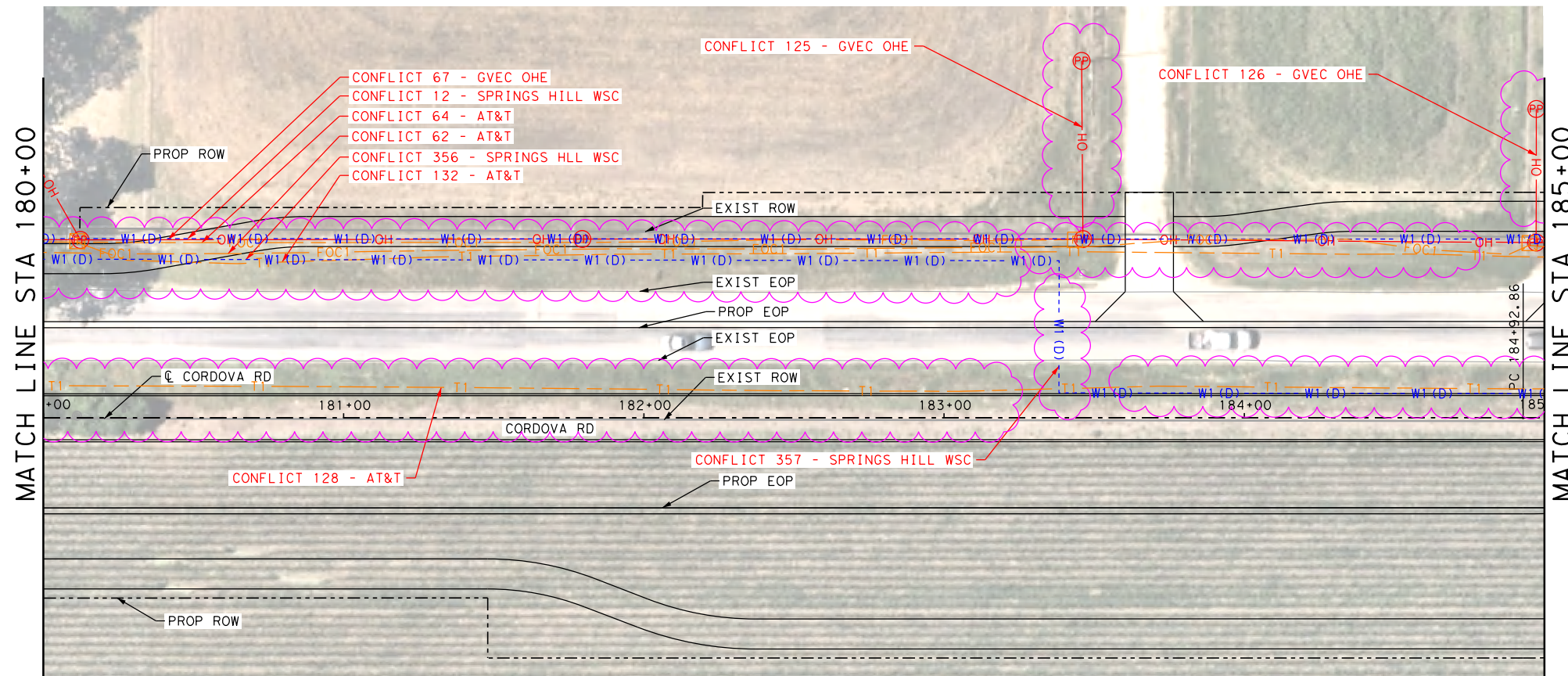
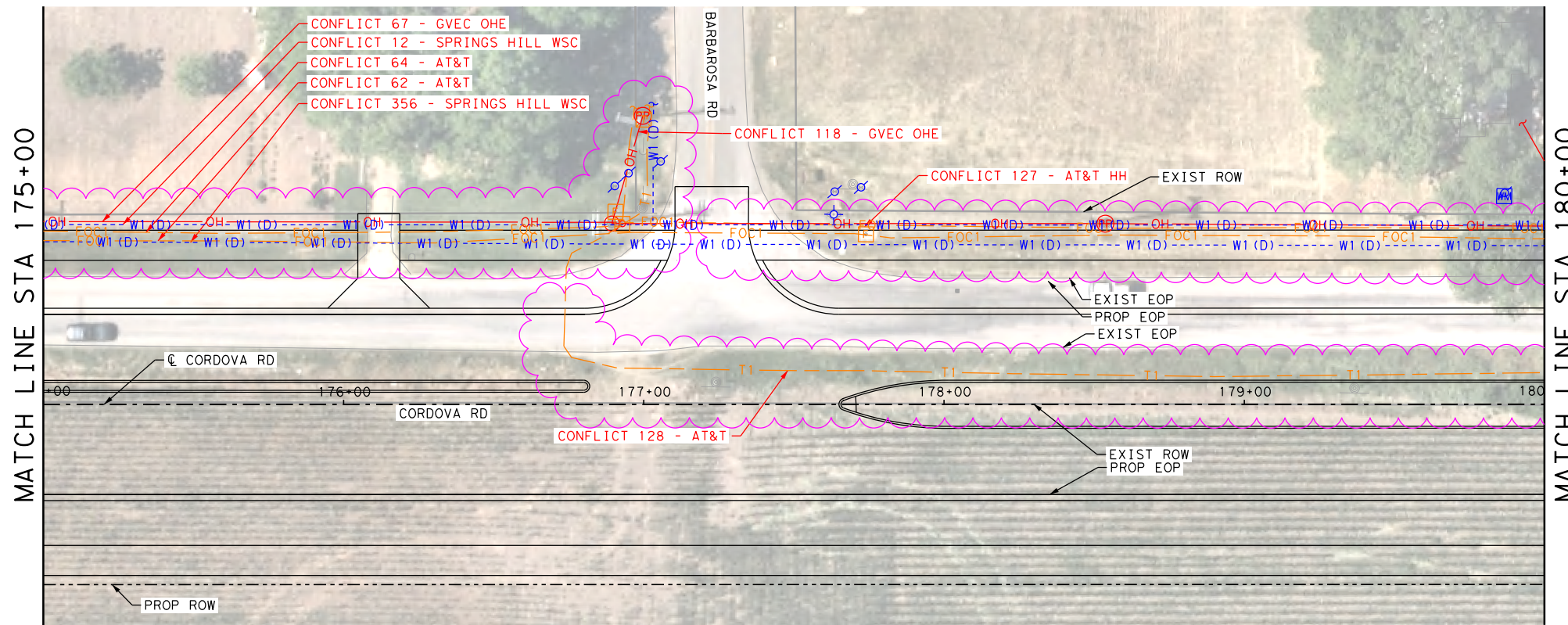

LEGEND

- COMMUNICATIONS
- AT&T (TELE) QL "B" T1
  - AT&T (FO/DUCT) FOC1
  - CENTURYLINK (FO/DUCT) FOC2
  - SPECTRUM (FO/DUCT) FOC3
  - ZAYO (FO/DUCT) FOC4
  - SPECTRUM (CABLE) CTV1
- ELECTRIC / POWER
- AT&T E1
  - GVEC E2
  - TXDOT E4
- GAS / PETROLEUM
- EXXON MOBILE QL "B" PL1
  - CENTERPOINT G2
  - MARKWEST PL3
- SANITARY SEWER
- CITY OF SEGUIN QL "D" WW1
- POTABLE WATER
- SPRING HILL WSC QL "D" W1
- TRAFFIC SIGNALS
- PENDING QL "B" TS1
- OVERHEAD UTILITY
- GVEC QL "C"/QL "D" OH1
  - SPECTRUM OH2
  - AT&T OH3
  - ZAYO OH4
- OTHER
- OBLITERATE [X-Mark]
  - UTILITY IN CONFLICT CONFLICT ID XX
  - UTILITY IN CONFLICT RESOLVED CONFLICT ID XX
  - CONFLICT AREA [Pink Cloud]



LEGEND OF UTILITY TYPES

- QUALITY LEVEL CHANGE
- TEST HOLE
- UTILITY CONTINUATION
- CATV CABINET
- CATV HANDHOLE
- CATV PEDESTAL
- FIBER HANDHOLE
- TELEPHONE CABINET
- TELEPHONE HANDHOLE (VAULT)
- TELEPHONE MANHOLE
- TELEPHONE PEDESTAL
- TELEPHONE POLE
- TELEPHONE POLE W/RISER
- WASTE WATER MANHOLE
- TRANSMISSION POLE
- ELECTRIC HANDHOLE
- ELECTRIC JUNCTION BOX (CABINET)
- ELECTRIC MANHOLE
- LIGHT POLE
- SIGNAL POLE
- SIGNAL HANDHOLE/BOX
- ELECTRIC POLE W/RISER
- ELECTRIC POLE (POWER)
- WATER METER
- WATER MANHOLE
- WATER VAULT
- WATER VALVE
- FIRE HYDRANT

REV. NO.	DATE	DESCRIPTION	BY
 SAN ANTONIO   AUSTIN   HOUSTON   FORT WORTH   DALLAS 2000 NW LOOP 410   SAN ANTONIO, TX 78213   210.375.9000 TEXAS ENGINEERING FIRM #470   TEXAS SURVEYING FIRM #10028800			
©2023			
CORDOVA RD <b>UTILITY LAYOUT</b> STA 175+00 TO STA 185+00			
SHEET 12 OF 26			
CHK DGN:	FED. RD. DIV. NO.:	STATE:	FEDERAL AID PROJECT NO.:
DWG:	DIST.:	COUNTY:	CONT. NO. SECT. NO. JOB NO.:
CHK DWG:	SAT	GUADALUPE	0915 45 052



Plotted on: 7/21/2023

Design File name: P:\127\75\00\Design\Civil\Utility\1277500\_Uti\_L\_10.dgn

MATCH LINE STA 185+00

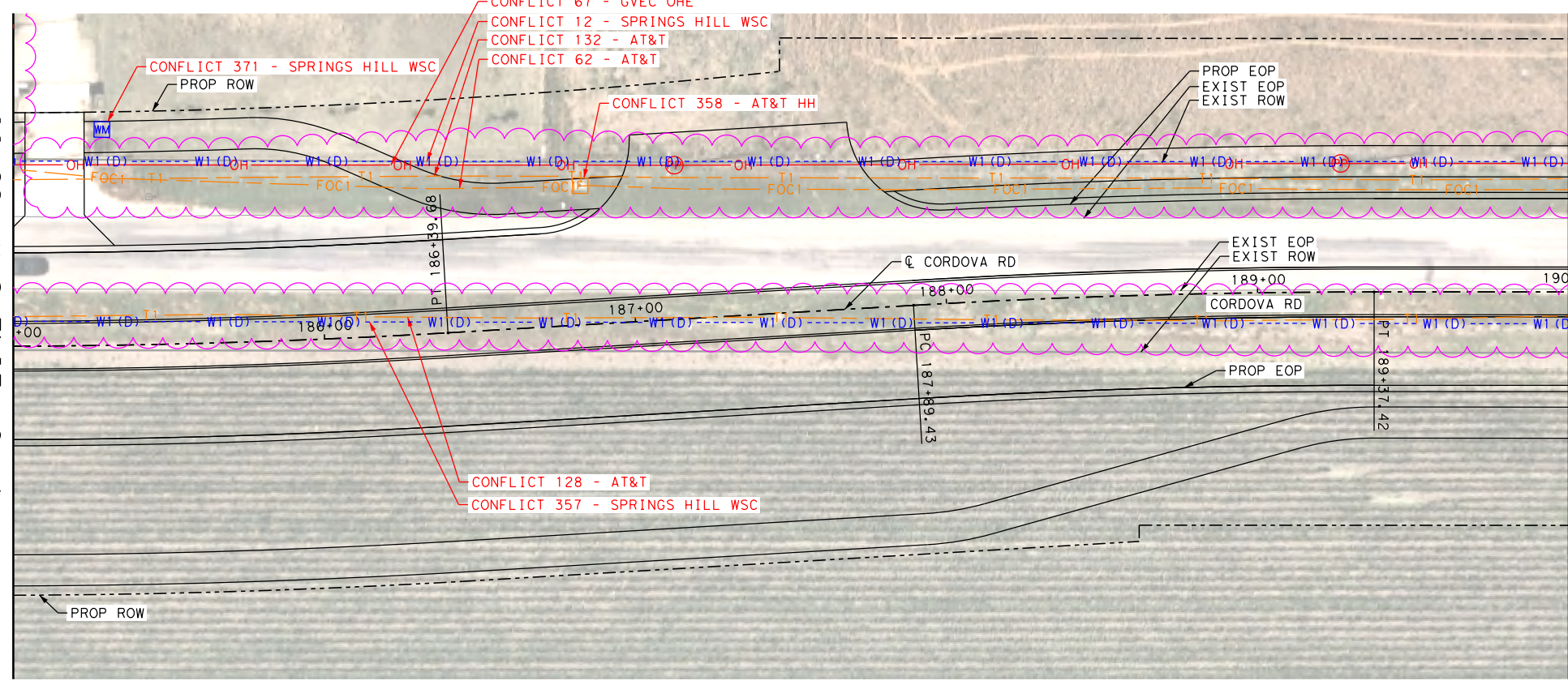

MATCH LINE STA 190+00

MATCH LINE STA 190+00

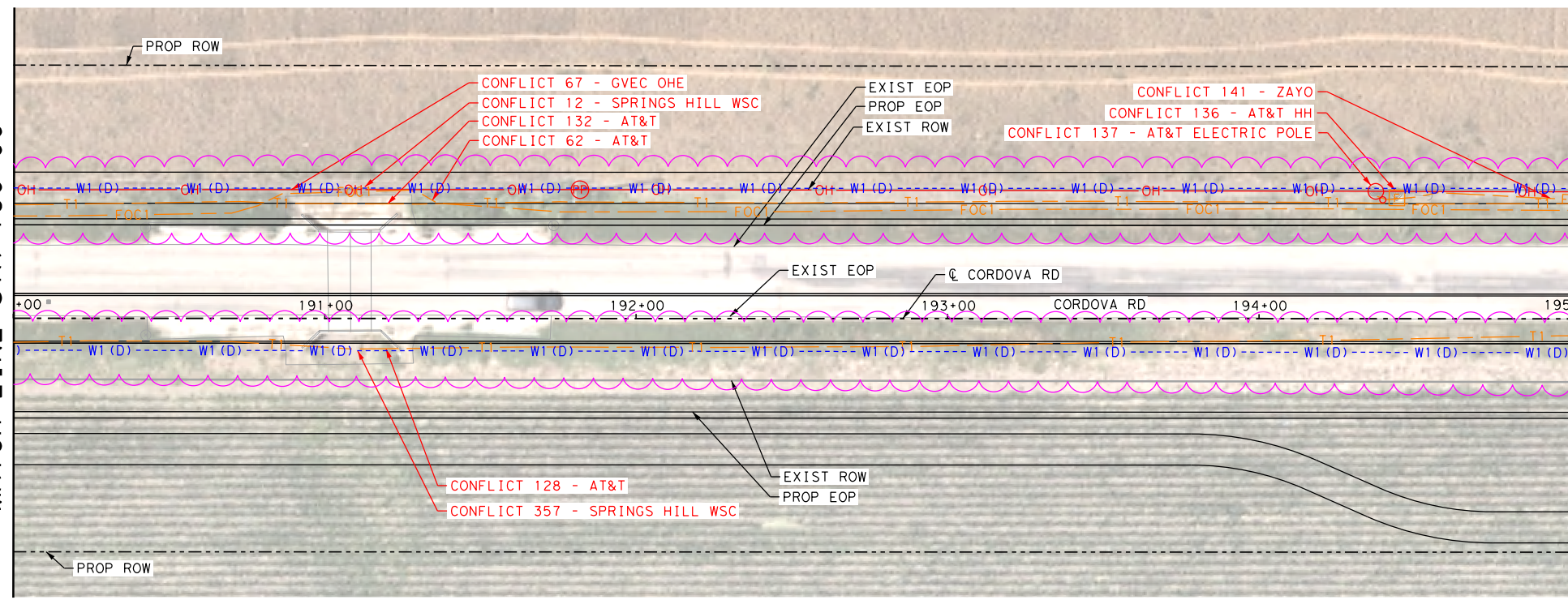

MATCH LINE STA 195+00

LEGEND

COMMUNICATIONS	
AT&T (TELE)	QL "B" T1
AT&T (FO/DUCT)	FOC1
CENTURYLINK (FO/DUCT)	FOC2
SPECTRUM (FO/DUCT)	FOC3
ZAYO (FO/DUCT)	FOC4
SPECTRUM (CABLE)	CTV1
ELECTRIC / POWER	
AT&T	QL "B" E1
GVEC	E2
TXDOT	E4
GAS / PETROLEUM	
EXXON MOBILE	QL "B" PL1
CENTERPOINT	G2
MARKWEST	PL3
SANITARY SEWER	
CITY OF SEGUIN	QL "D" WW1
POTABLE WATER	
SPRING HILL WSC	QL "D" W1
TRAFFIC SIGNALS	
PENDING	QL "B" TS1
OVERHEAD UTILITY	
GVEC	QL "C"/QL "D" OH1
SPECTRUM	OH2
AT&T	OH3
ZAYO	OH4
OTHER	
OBLITERATE	[X] CONFLICT ID XX
UTILITY IN CONFLICT	[Red] CONFLICT ID XX
UTILITY IN CONFLICT RESOLVED	[Green] CONFLICT ID XX
CONFLICT AREA	[Pink Wavy]

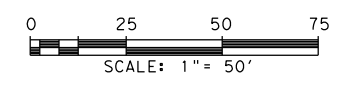

LEGEND OF UTILITY TYPES

QUALITY LEVEL CHANGE	[Symbol]	FIBER HANDHOLE	[Symbol]	TELEPHONE POLE W/RISER	[Symbol]	LIGHT POLE	[Symbol]	WATER MANHOLE	[Symbol]
TEST HOLE	[Symbol]	TELEPHONE CABINET	[Symbol]	WASTE WATER MANHOLE	[Symbol]	SIGNAL POLE	[Symbol]	WATER VAULT	[Symbol]
UTILITY CONTINUATION	[Symbol]	TELEPHONE HANDHOLE (VAULT)	[Symbol]	TRANSMISSION POLE	[Symbol]	SIGNAL HANDHOLE/BOX	[Symbol]	WATER VALVE	[Symbol]
CATV CABINET	[Symbol]	TELEPHONE MANHOLE	[Symbol]	ELECTRIC HANDHOLE	[Symbol]	ELECTRIC POLE W/RISER	[Symbol]	FIRE HYDRANT	[Symbol]
CATV HANDHOLE	[Symbol]	TELEPHONE PEDESTAL	[Symbol]	ELECTRIC JUNCTION BOX (CABINET)	[Symbol]	ELECTRIC POLE (POWER)	[Symbol]		
CATV PEDESTAL	[Symbol]	TELEPHONE POLE	[Symbol]	ELECTRIC MANHOLE	[Symbol]	WATER METER	[Symbol]		

REV. NO.	DATE	DESCRIPTION	BY
<small>SAN ANTONIO   AUSTIN   HOUSTON   FORT WORTH   DALLAS 2000 NW LOOP 410   SAN ANTONIO, TX 78213   210.375.9000 TEXAS ENGINEERING FIRM #470   TEXAS SURVEYING FIRM #10028800</small>			
CORDOVA RD  <b>UTILITY LAYOUT</b>  STA 185+00 TO STA 195+00			
SHEET 13 OF 26			
CHK:	FED. RD. DIV. NO.:	STATE:	FEDERAL AID PROJECT NO.:
DGN:	6	TEXAS	
DWG:	DIST.:	COUNTY:	CONT. NO. SECT. NO. JOB NO. SHEET NO.
CHK:	SAT	GUADALUPE	0915 45 052



Plotted on: 7/21/2023

Design File name: P:\127\75\00\Design\Civil\Utility\1277500\_Uti\_11.dgn

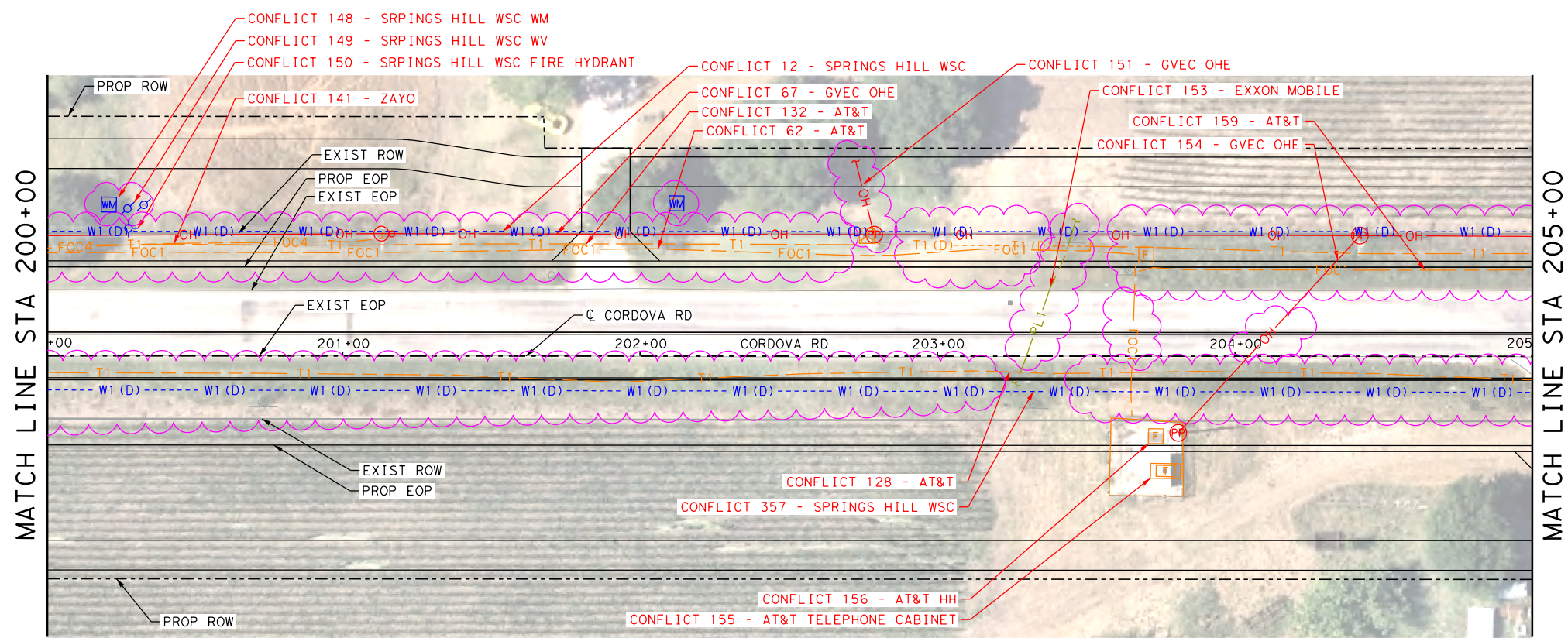
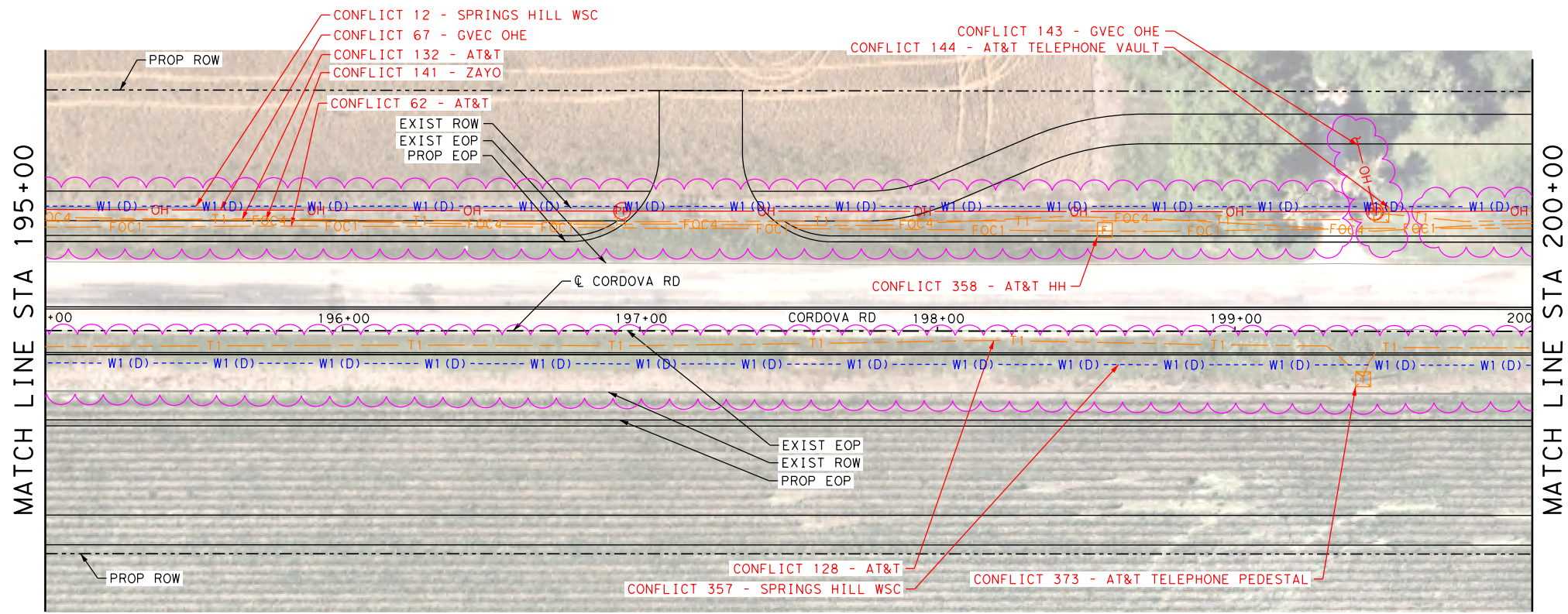

LEGEND

- COMMUNICATIONS
- AT&T (TELE) QL "B" T1
  - AT&T (FO/DUCT) FOC1
  - CENTURYLINK (FO/DUCT) FOC2
  - SPECTRUM (FO/DUCT) FOC3
  - ZAYO (FO/DUCT) FOC4
  - SPECTRUM (CABLE) CTV1
- ELECTRIC / POWER
- AT&T E1
  - GVEC E2
  - TXDOT E4
- GAS / PETROLEUM
- EXXON MOBILE QL "B" PL1
  - CENTERPOINT G2
  - MARKWEST PL3
- SANITARY SEWER
- CITY OF SEGUIN QL "D" WW1
- POTABLE WATER
- SPRING HILL WSC QL "D" W1
- TRAFFIC SIGNALS
- PENDING QL "B" TS1
- OVERHEAD UTILITY
- GVEC QL "C"/QL "D" OH1
  - SPECTRUM OH2
  - AT&T OH3
  - ZAYO OH4
- OTHER
- OBLITERATE [X-Mark]
  - UTILITY IN CONFLICT CONFLICT ID XX
  - UTILITY IN CONFLICT RESOLVED CONFLICT ID XX
  - CONFLICT AREA [Pink Dashed Line]



REV. NO.	DATE	DESCRIPTION	BY



SAN ANTONIO | AUSTIN | HOUSTON | FORT WORTH | DALLAS  
 2000 NW LOOP 410 | SAN ANTONIO, TX 78213 | 210.375.9000  
 TEXAS ENGINEERING FIRM #470 | TEXAS SURVEYING FIRM #10028800



It's real.



CORDOVA RD

UTILITY LAYOUT

STA 195+00 TO STA 205+00

SHEET 14 OF 26

LEGEND OF UTILITY TYPES

- |   |  |  |  |  |  |   |  |   |
|---|--|--|--|--|--|---|--|---|
| <ul style="list-style-type: none"> <li>QUALITY LEVEL CHANGE</li> <li>TEST HOLE</li> <li>UTILITY CONTINUATION</li> <li>CATV CABINET</li> <li>CATV HANDHOLE</li> <li>CATV PEDESTAL</li> </ul> | <ul style="list-style-type: none"> <li>[Symbol]</li> <li>[Symbol]</li> <li>[Symbol]</li> <li>[Symbol]</li> <li>[Symbol]</li> <li>[Symbol]</li> </ul> | <ul style="list-style-type: none"> <li>FIBER HANDHOLE</li> <li>TELEPHONE CABINET</li> <li>TELEPHONE HANDHOLE (VAULT)</li> <li>TELEPHONE MANHOLE</li> <li>TELEPHONE PEDESTAL</li> <li>TELEPHONE POLE</li> </ul> | <ul style="list-style-type: none"> <li>[Symbol]</li> <li>[Symbol]</li> <li>[Symbol]</li> <li>[Symbol]</li> <li>[Symbol]</li> <li>[Symbol]</li> </ul> | <ul style="list-style-type: none"> <li>TELEPHONE POLE W/RISER</li> <li>WASTE WATER MANHOLE</li> <li>TRANSMISSION POLE</li> <li>ELECTRIC HANDHOLE</li> <li>ELECTRIC JUNCTION BOX (CABINET)</li> <li>ELECTRIC MANHOLE</li> </ul> | <ul style="list-style-type: none"> <li>[Symbol]</li> <li>[Symbol]</li> <li>[Symbol]</li> <li>[Symbol]</li> <li>[Symbol]</li> <li>[Symbol]</li> </ul> | <ul style="list-style-type: none"> <li>LIGHT POLE</li> <li>SIGNAL POLE</li> <li>SIGNAL HANDHOLE/BOX</li> <li>ELECTRIC POLE W/RISER</li> <li>ELECTRIC POLE (POWER)</li> <li>WATER METER</li> </ul> | <ul style="list-style-type: none"> <li>[Symbol]</li> <li>[Symbol]</li> <li>[Symbol]</li> <li>[Symbol]</li> <li>[Symbol]</li> <li>[Symbol]</li> </ul> | <ul style="list-style-type: none"> <li>WATER MANHOLE</li> <li>WATER VAULT</li> <li>WATER VALVE</li> <li>FIRE HYDRANT</li> </ul> |
|---|--|--|--|--|--|---|--|---|

CHK	DGN	DWG	DIST.	COUNTY	CONT. NO.	SECT. NO.	JOB NO.	SHEET NO.
			SAT	GUADALUPE	0915	45	052	



Plotted on: 7/21/2023

Design File name: P:\127\75\00\Design\Civil\Utility\1277500\_Ufil\_12.dgn

MATCH LINE STA 205+00

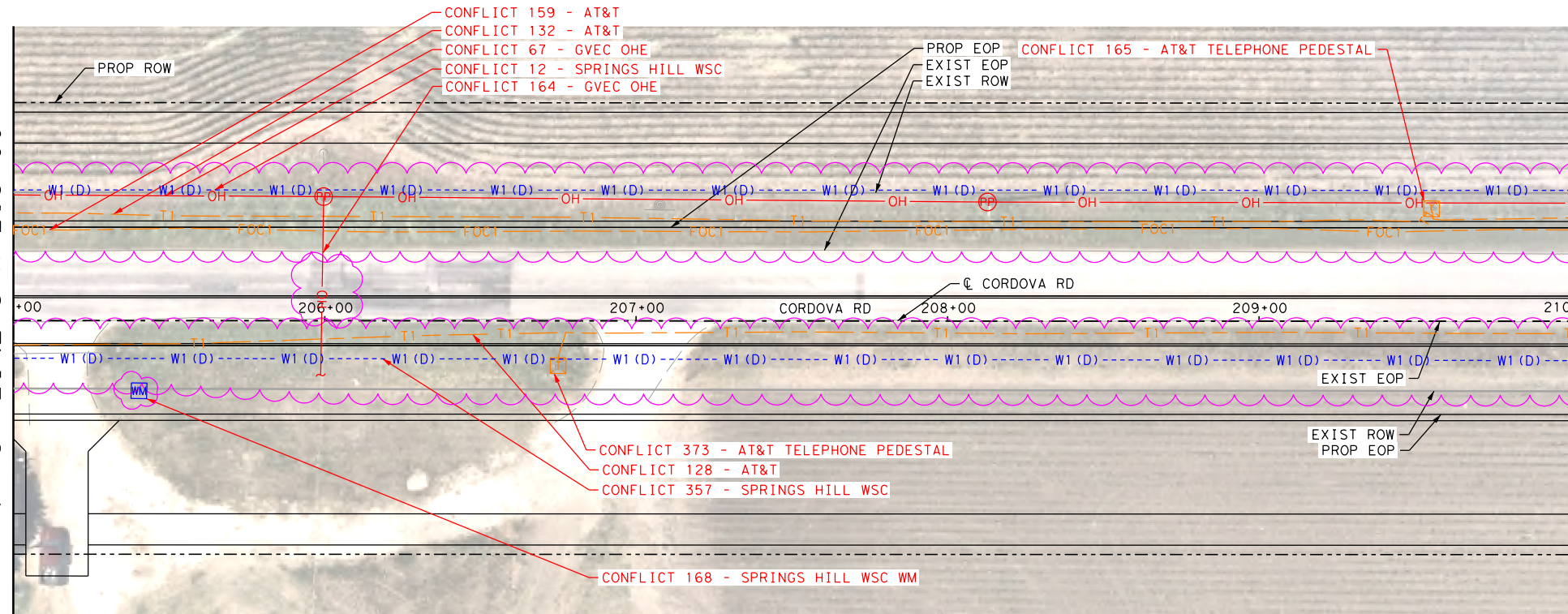

MATCH LINE STA 210+00

MATCH LINE STA 210+00

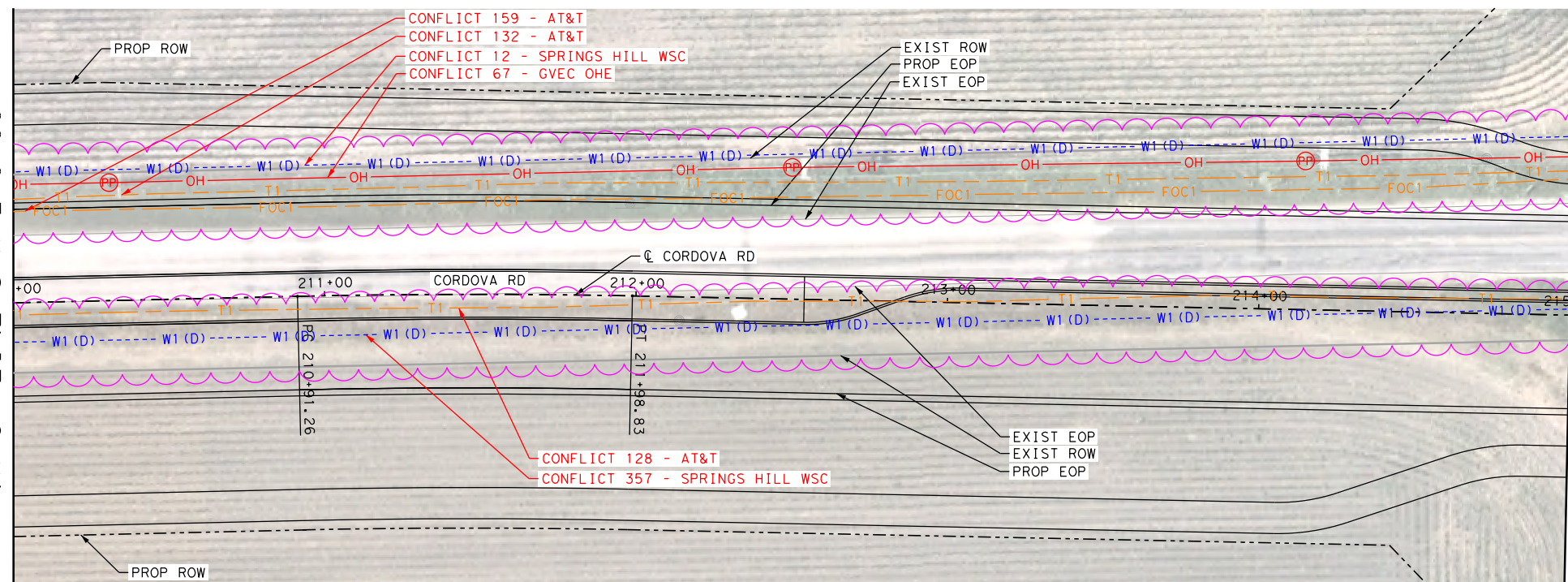

MATCH LINE STA 215+00

LEGEND

COMMUNICATIONS

- AT&T (TELE) QL "B" T1
- AT&T (FO/DUCT) FOC1
- CENTURYLINK (FO/DUCT) FOC2
- SPECTRUM (FO/DUCT) FOC3
- ZAYO (FO/DUCT) FOC4
- SPECTRUM (CABLE) CTV1

ELECTRIC / POWER

- AT&T QL "B" E1
- GVEC E2
- TXDOT E4

GAS / PETROLEUM

- EXXON MOBILE QL "B" PL1
- CENTERPOINT G2
- MARKWEST PL3

SANITARY SEWER

- CITY OF SEGUIN QL "D" WW1

POTABLE WATER

- SPRING HILL WSC QL "D" W1

TRAFFIC SIGNALS

- PENDING QL "B" TS1

OVERHEAD UTILITY

- GVEC QL "C"/QL "D" OH1
- SPECTRUM OH2
- AT&T OH3
- ZAYO OH4

OTHER

- OBLITERATE [X-Mark]
- UTILITY IN CONFLICT CONFLICT ID XX
- UTILITY IN CONFLICT RESOLVED CONFLICT ID XX
- CONFLICT AREA [Wavy Line]

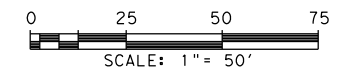

REV. NO.	DATE	DESCRIPTION	BY



SAN ANTONIO | AUSTIN | HOUSTON | FORT WORTH | DALLAS  
2000 NW LOOP 410 | SAN ANTONIO, TX 78213 | 210.375.9000  
TEXAS ENGINEERING FIRM #470 | TEXAS SURVEYING FIRM #10028800



It's real.



CORDOVA RD

UTILITY LAYOUT

STA 205+00 TO STA 215+00

SHEET 15 OF 26

- QUALITY LEVEL CHANGE
- TEST HOLE
- UTILITY CONTINUATION
- CATV CABINET
- CATV HANDHOLE
- CATV PEDESTAL

- [Symbol] FIBER HANDHOLE
- [Symbol] TELEPHONE CABINET
- [Symbol] TELEPHONE HANDHOLE (VAULT)
- [Symbol] TELEPHONE MANHOLE
- [Symbol] TELEPHONE PEDESTAL
- [Symbol] TELEPHONE POLE

- [Symbol] TELEPHONE POLE W/RISER
- [Symbol] WASTE WATER MANHOLE
- [Symbol] TRANSMISSION POLE
- [Symbol] ELECTRIC HANDHOLE
- [Symbol] ELECTRIC JUNCTION BOX (CABINET)
- [Symbol] ELECTRIC MANHOLE

- [Symbol] LIGHT POLE
- [Symbol] SIGNAL POLE
- [Symbol] SIGNAL HANDHOLE/BOX
- [Symbol] ELECTRIC POLE W/RISER
- [Symbol] ELECTRIC POLE (POWER)
- [Symbol] WATER METER

- [Symbol] WATER MANHOLE
- [Symbol] WATER VAULT
- [Symbol] WATER VALVE
- [Symbol] FIRE HYDRANT

- [Symbol] [Symbol]



Plotted on: 7/21/2023

Design File name: P:\127\75\00\Design\Civil\Utility\1277500\_Ufil\_13.dgn

MATCH LINE STA 215+00

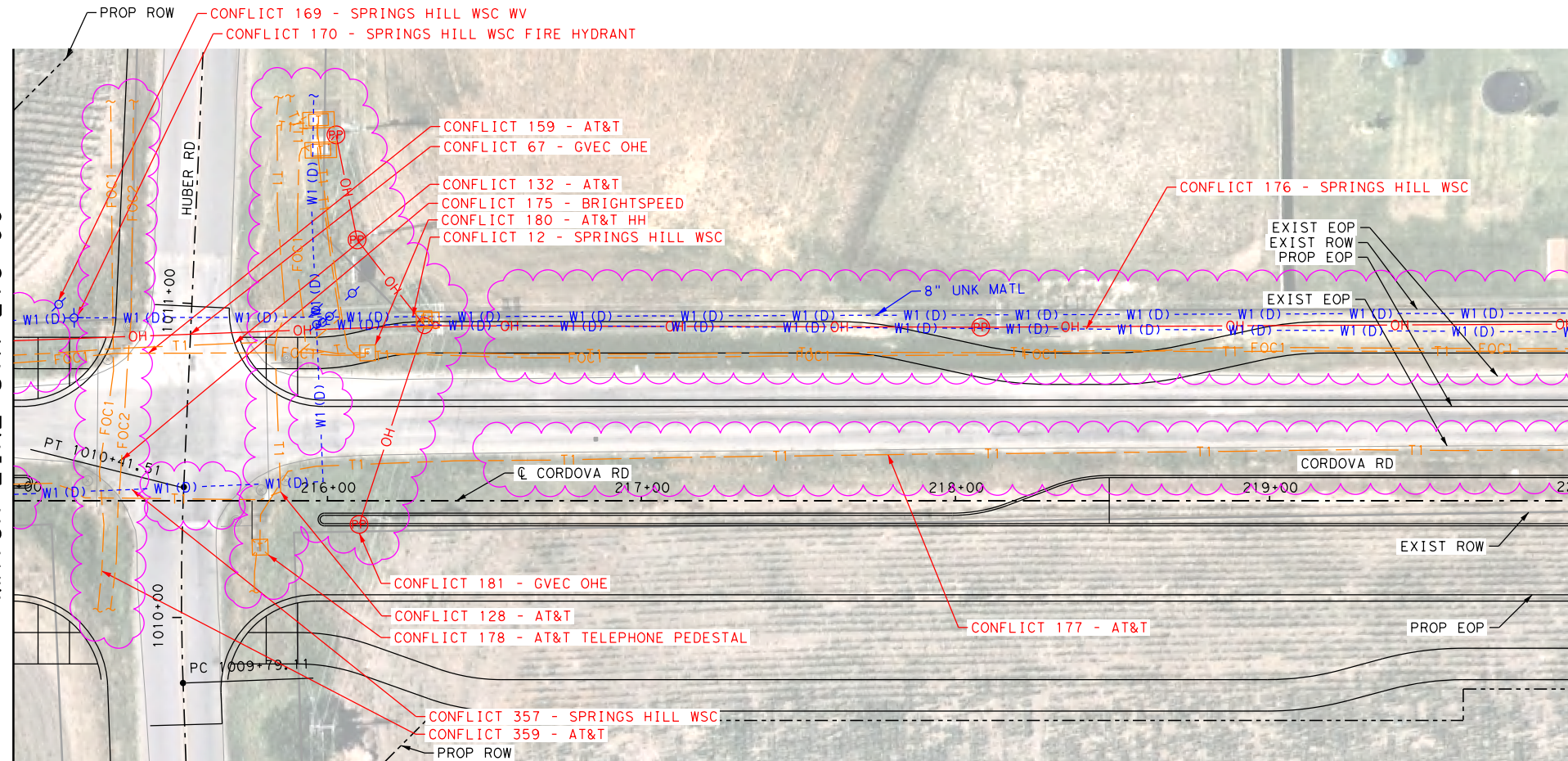

MATCH LINE STA 220+00

MATCH LINE STA 220+00

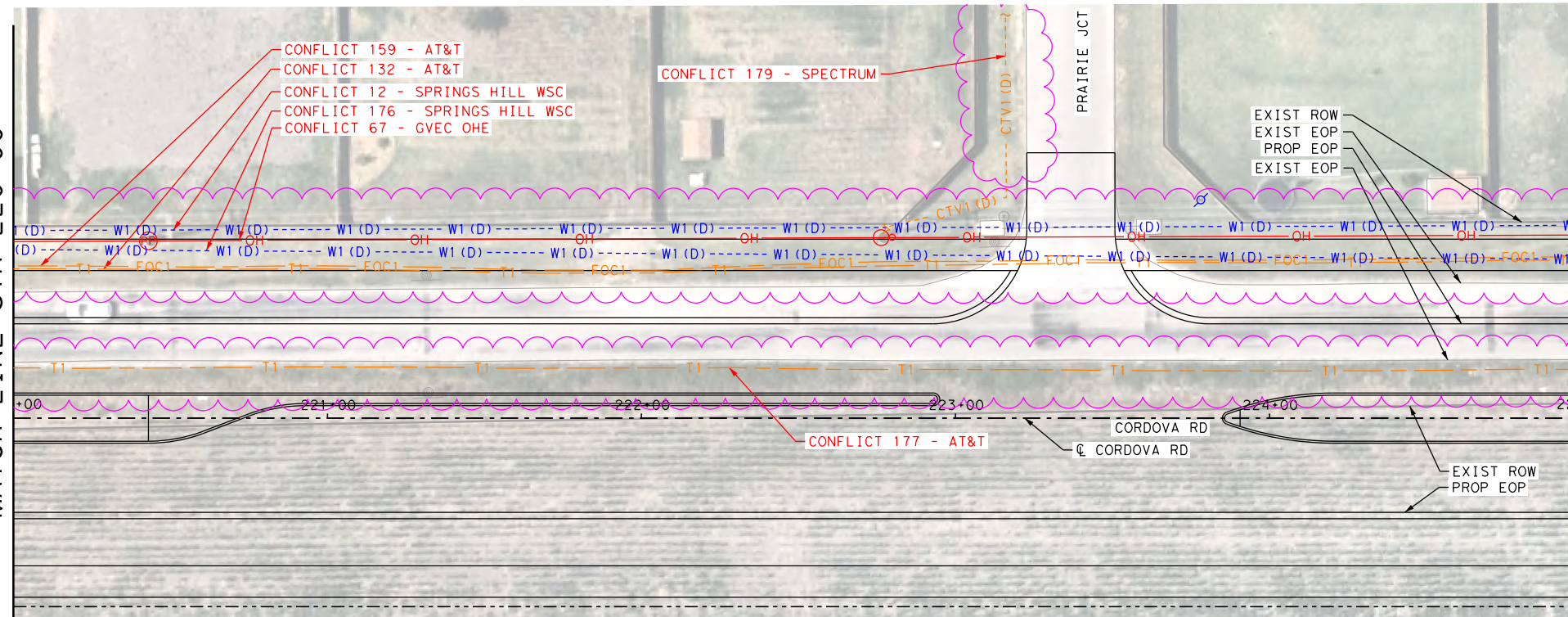

MATCH LINE STA 225+00

LEGEND

COMMUNICATIONS	
AT&T (TELE)	QL "B" T1
AT&T (FO/DUCT)	FOC1
CENTURYLINK (FO/DUCT)	FOC2
SPECTRUM (FO/DUCT)	FOC3
ZAYO (FO/DUCT)	FOC4
SPECTRUM (CABLE)	CTV1
ELECTRIC / POWER	
AT&T	QL "B" E1
GVEC	E2
TXDOT	E4
GAS / PETROLEUM	
EXXON MOBILE	QL "B" PL1
CENTERPOINT	G2
MARKWEST	PL3
SANITARY SEWER	
CITY OF SEGUIN	QL "D" WW1
POTABLE WATER	
SPRING HILL WSC	QL "D" W1
TRAFFIC SIGNALS	
PENDING	QL "B" TS1
OVERHEAD UTILITY	
GVEC	QL "C"/QL "D" OH1
SPECTRUM	OH2
AT&T	OH3
ZAYO	OH4
OTHER	
OBLITERATE	[Cross-hatched box]
UTILITY IN CONFLICT	CONFLICT ID XX
UTILITY IN CONFLICT RESOLVED	CONFLICT ID XX
CONFLICT AREA	[Pink cloud shape]

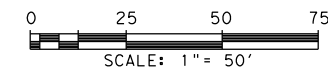

REV. NO.	DATE	DESCRIPTION	BY



SAN ANTONIO | AUSTIN | HOUSTON | FORT WORTH | DALLAS  
2000 NW LOOP 410 | SAN ANTONIO, TX 78213 | 210.375.9000  
TEXAS ENGINEERING FIRM #470 | TEXAS SURVEYING FIRM #10028800



It's real.



CORDOVA RD

UTILITY LAYOUT

STA 215+00 TO STA 225+00

SHEET 16 OF 26

LEGEND OF UTILITY TYPES

QUALITY LEVEL CHANGE	[Symbol]	FIBER HANDHOLE	[Symbol]	TELEPHONE POLE W/RISER	[Symbol]	LIGHT POLE	[Symbol]	WATER MANHOLE	[Symbol]
TEST HOLE	[Symbol]	TELEPHONE CABINET	[Symbol]	WASTE WATER MANHOLE	[Symbol]	SIGNAL POLE	[Symbol]	WATER VAULT	[Symbol]
UTILITY CONTINUATION	[Symbol]	TELEPHONE HANDHOLE (VAULT)	[Symbol]	TRANSMISSION POLE	[Symbol]	SIGNAL HANDHOLE/BOX	[Symbol]	WATER VALVE	[Symbol]
CATV CABINET	[Symbol]	TELEPHONE MANHOLE	[Symbol]	ELECTRIC HANDHOLE	[Symbol]	ELECTRIC POLE W/RISER	[Symbol]	FIRE HYDRANT	[Symbol]
CATV HANDHOLE	[Symbol]	TELEPHONE PEDESTAL	[Symbol]	ELECTRIC JUNCTION BOX (CABINET)	[Symbol]	ELECTRIC POLE (POWER)	[Symbol]		
CATV PEDESTAL	[Symbol]	TELEPHONE POLE	[Symbol]	ELECTRIC MANHOLE	[Symbol]	WATER METER	[Symbol]		

DWG:	FED. RD. DIV. NO.:	STATE:	FEDERAL AID PROJECT NO.:	HIGHWAY NO.:		
	6	TEXAS		CORDOVA		
DWG:	DIST.:	COUNTY:	CONT. NO.:	SECT. NO.:	JOB NO.:	SHEET NO.:
	SAT	GUADALUPE	0915	45	052	



Plotted on: 7/21/2023

Design File name: P:\127\75\00\Design\Civil\Utility\1277500\_Uti\_L14.dgn

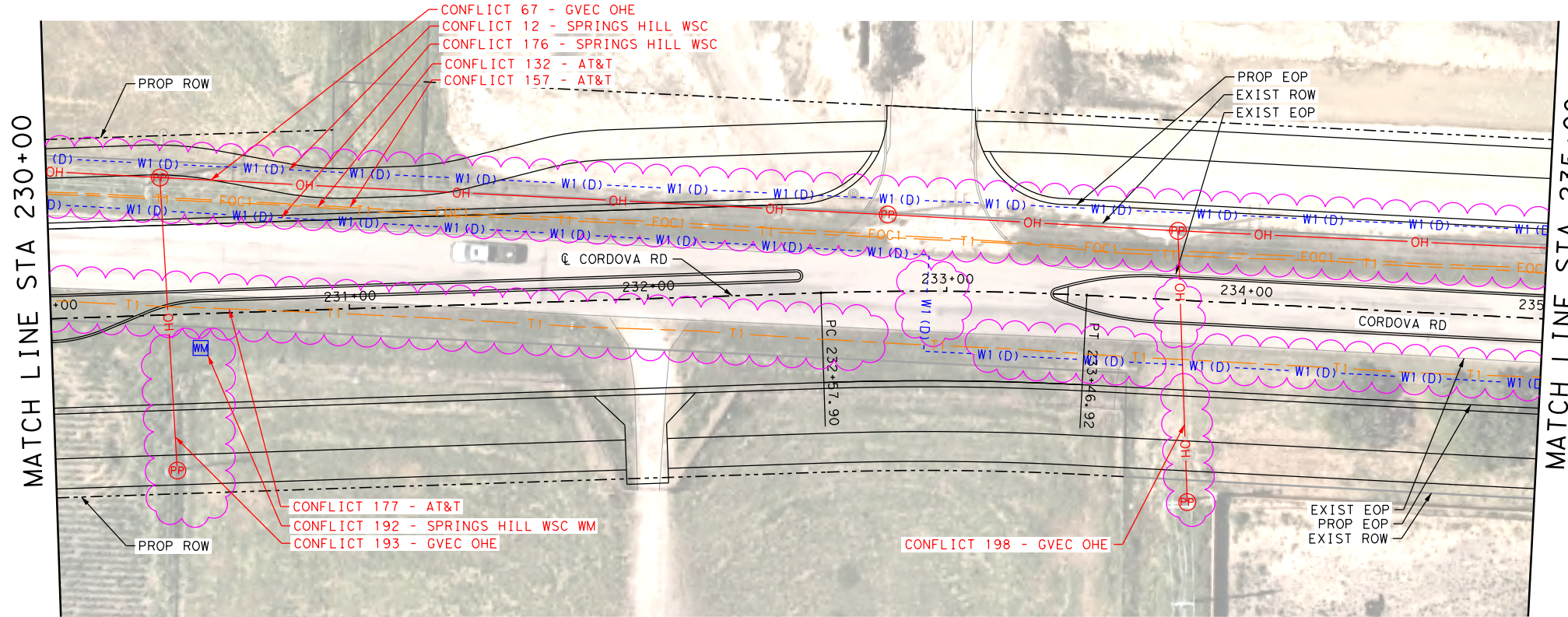
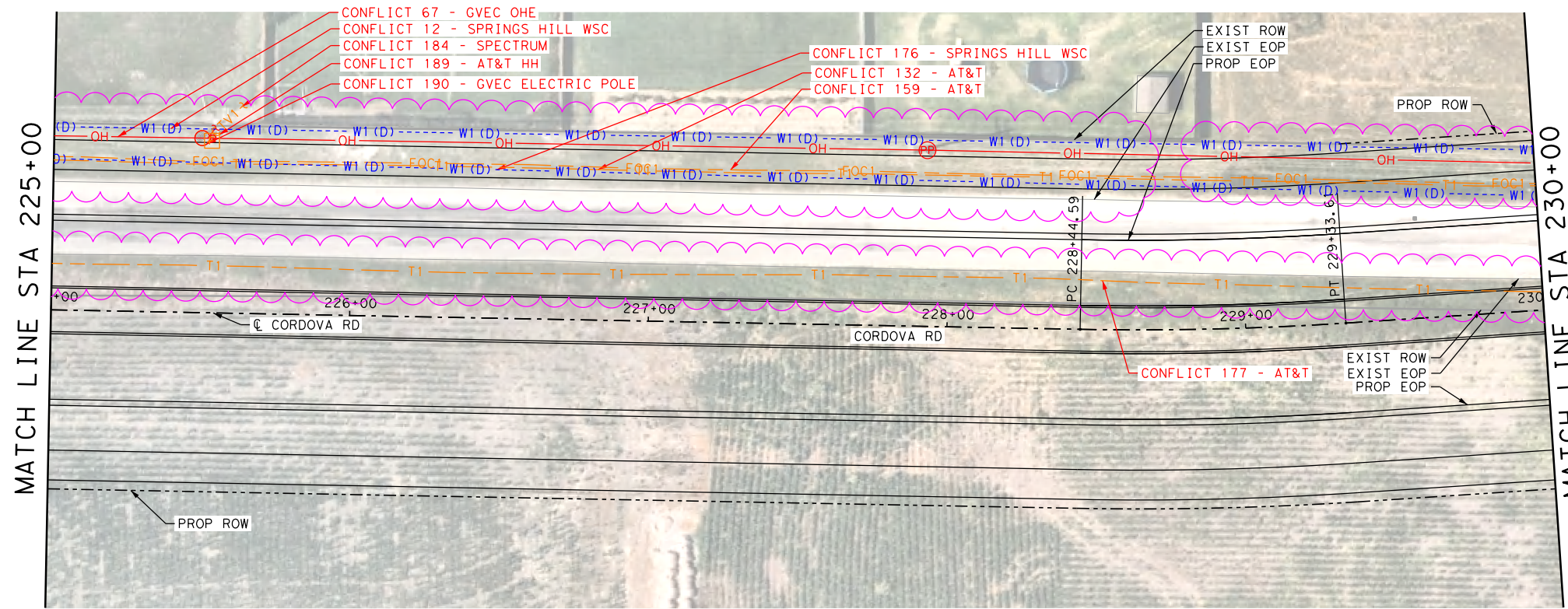

LEGEND

- COMMUNICATIONS
- AT&T (TELE) QL "B" T1
  - AT&T (FO/DUCT) FOC1
  - CENTURYLINK (FO/DUCT) FOC2
  - SPECTRUM (FO/DUCT) FOC3
  - ZAYO (FO/DUCT) FOC4
  - SPECTRUM (CABLE) CTV1
- ELECTRIC / POWER
- AT&T E1
  - GVEC E2
  - TXDOT E4
- GAS / PETROLEUM
- EXXON MOBILE QL "B" PL1
  - CENTERPOINT G2
  - MARKWEST PL3
- SANITARY SEWER
- CITY OF SEGUIN QL "D" WW1
- POTABLE WATER
- SPRING HILL WSC QL "D" W1
- TRAFFIC SIGNALS
- PENDING QL "B" TS1
- OVERHEAD UTILITY
- GVEC QL "C"/QL "D" OH1
  - SPECTRUM OH2
  - AT&T OH3
  - ZAYO OH4
- OTHER
- OBLITERATE [X-Mark]
  - UTILITY IN CONFLICT CONFLICT ID XX
  - UTILITY IN CONFLICT RESOLVED CONFLICT ID XX
  - CONFLICT AREA [Pink Wavy Border]



REV. NO.	DATE	DESCRIPTION	BY
<p>SAN ANTONIO   AUSTIN   HOUSTON   FORT WORTH   DALLAS 2000 NW LOOP 410   SAN ANTONIO, TX 78213   210.375.9000 TEXAS ENGINEERING FIRM #470   TEXAS SURVEYING FIRM #10028800</p>			
<p>It's real.</p>			
<p>Texas Department of Transportation ©2023</p>			
<p>CORDOVA RD</p> <h2 style="text-align: center;">UTILITY LAYOUT</h2> <p style="text-align: center;">STA 225+00 TO STA 235+00</p>			
SHEET 17 OF 26			
CHK DGN:	FED. RD. DIV. NO.:	STATE:	FEDERAL AID PROJECT NO.:
CHK DWG:	6	TEXAS	
DIST.:	COUNTY:	CONT. NO.:	SECT. NO.:
SAT	GUADALUPE	0915	45
JOB NO.:	SHEET NO.:		
052			

LEGEND OF UTILITY TYPES

- QUALITY LEVEL CHANGE
  - TEST HOLE
  - UTILITY CONTINUATION
  - CATV CABINET
  - CATV HANDHOLE
  - CATV PEDESTAL
- FIBER HANDHOLE
  - TELEPHONE CABINET
  - TELEPHONE HANDHOLE (VAULT)
  - TELEPHONE MANHOLE
  - TELEPHONE PEDESTAL
  - TELEPHONE POLE
- TELEPHONE POLE W/RISER
  - WASTE WATER MANHOLE
  - TRANSMISSION POLE
  - ELECTRIC HANDHOLE
  - ELECTRIC JUNCTION BOX (CABINET)
  - ELECTRIC MANHOLE
- LIGHT POLE
  - SIGNAL POLE
  - SIGNAL HANDHOLE/BOX
  - ELECTRIC POLE W/RISER
  - ELECTRIC POLE (POWER)
  - WATER METER
- WATER MANHOLE
  - WATER VAULT
  - WATER VALVE
  - FIRE HYDRANT



Plotted on: 7/21/2023

Design File name: P:\127\75\00\Design\Civil\Utility\1277500\_Uti\_L\_15.dgn

MATCH LINE STA 235+00

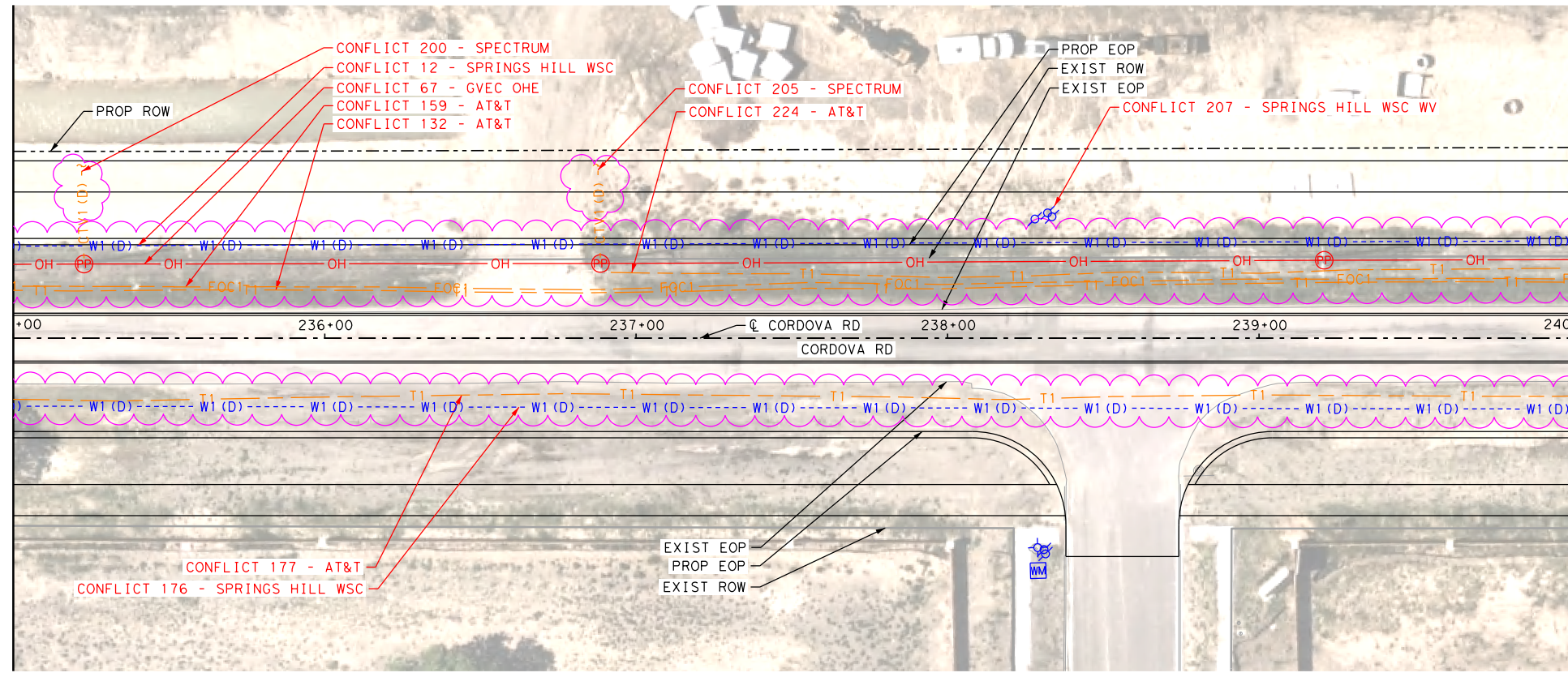

MATCH LINE STA 240+00

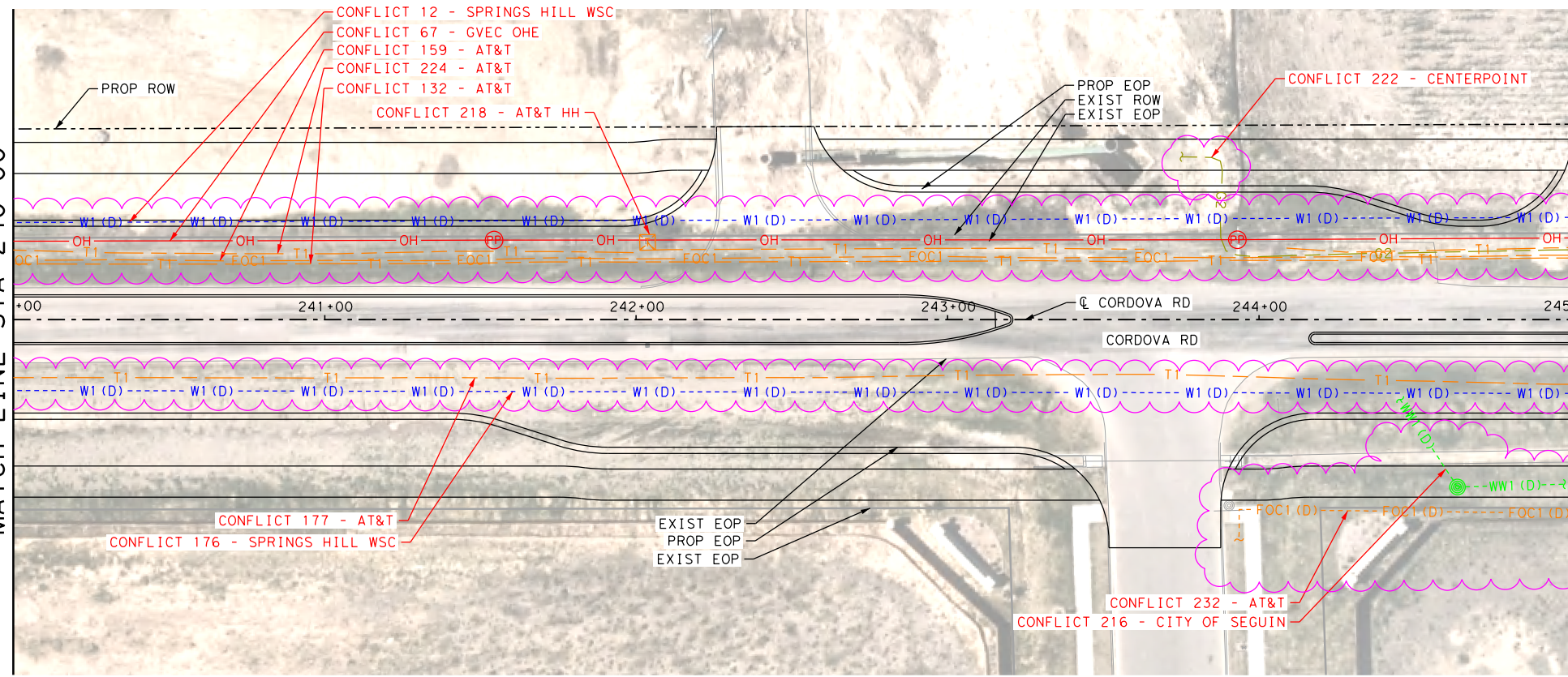

MATCH LINE STA 245+00

LEGEND

- COMMUNICATIONS
- AT&T (TELE) QL "B" T1
  - AT&T (FO/DUCT) FOC1
  - CENTURYLINK (FO/DUCT) FOC2
  - SPECTRUM (FO/DUCT) FOC3
  - ZAYO (FO/DUCT) FOC4
  - SPECTRUM (CABLE) CTV1
- ELECTRIC / POWER
- AT&T E1
  - GVEC E2
  - TXDOT E4
- GAS / PETROLEUM
- EXXON MOBILE QL "B" PL1
  - CENTERPOINT G2
  - MARKWEST PL3
- SANITARY SEWER
- CITY OF SEGUIN QL "D" WW1
- POTABLE WATER
- SPRING HILL WSC QL "D" W1
- TRAFFIC SIGNALS
- PENDING QL "B" TS1
- OVERHEAD UTILITY
- GVEC QL "C"/QL "D" OH1
  - SPECTRUM OH2
  - AT&T OH3
  - ZAYO OH4
- OTHER
- OBLITERATE [X-Mark]
  - UTILITY IN CONFLICT CONFLICT ID XX
  - UTILITY IN CONFLICT RESOLVED CONFLICT ID XX
  - CONFLICT AREA [Pink Cloud]

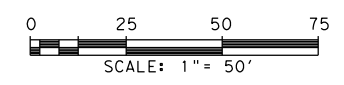

LEGEND OF UTILITY TYPES

- |                      |     |                            |     |                                 |     |                       |   |               |
|----------------------|-----|----------------------------|-----|---------------------------------|-----|-----------------------|---|---------------|
| QUALITY LEVEL CHANGE | ⊕   | FIBER HANDHOLE             | [F] | TELEPHONE POLE W/RISER          | ⊙   | LIGHT POLE            | ⊕ | WATER MANHOLE |
| TEST HOLE            | ⊕   | TELEPHONE CABINET          | [T] | WASTE WATER MANHOLE             | ⊙   | SIGNAL POLE           | ⊕ | WATER VAULT   |
| UTILITY CONTINUATION | ⊕   | TELEPHONE HANDHOLE (VAULT) | [T] | TRANSMISSION POLE               | ⊙   | SIGNAL HANDHOLE/BOX   | ⊕ | WATER VALVE   |
| CATV CABINET         | [C] | TELEPHONE MANHOLE          | [T] | ELECTRIC HANDHOLE               | [E] | ELECTRIC POLE W/RISER | ⊕ | FIRE HYDRANT  |
| CATV HANDHOLE        | [C] | TELEPHONE PEDESTAL         | [T] | ELECTRIC JUNCTION BOX (CABINET) | [E] | ELECTRIC POLE (POWER) | ⊕ |               |
| CATV PEDESTAL        | [C] | TELEPHONE POLE             | [T] | ELECTRIC MANHOLE                | [E] | WATER METER           | ⊕ |               |

REV. NO.	DATE	DESCRIPTION	BY
<p>SAN ANTONIO   AUSTIN   HOUSTON   FORT WORTH   DALLAS 2000 NW LOOP 410   SAN ANTONIO, TX 78213   210.375.9000 TEXAS ENGINEERING FIRM #470   TEXAS SURVEYING FIRM #10028800</p>			
<p>It's real.</p>			
<p>©2023</p>			
<p>CORDOVA RD</p> <h2 style="text-align: center;">UTILITY LAYOUT</h2> <p style="text-align: center;">STA 235+00 TO STA 245+00</p>			
SHEET 18 OF 26			
CHK:	FED. RD. DIV. NO.:	STATE:	FEDERAL AID PROJECT NO.:
DGN:	6	TEXAS	
CHK:	DIST.:	COUNTY:	CONT. NO. SECT. NO. JOB NO.:
DGN:	SAT	GUADALUPE	0915 45 052
CHK:			HIGHWAY NO.:
DGN:			CORDOVA
CHK:			SHEET NO.:
DGN:			



Plotted on: 7/21/2023

Design File name: P:\127\75\00\Design\Civil\Utility\1277500\_Uti\_16.dgn

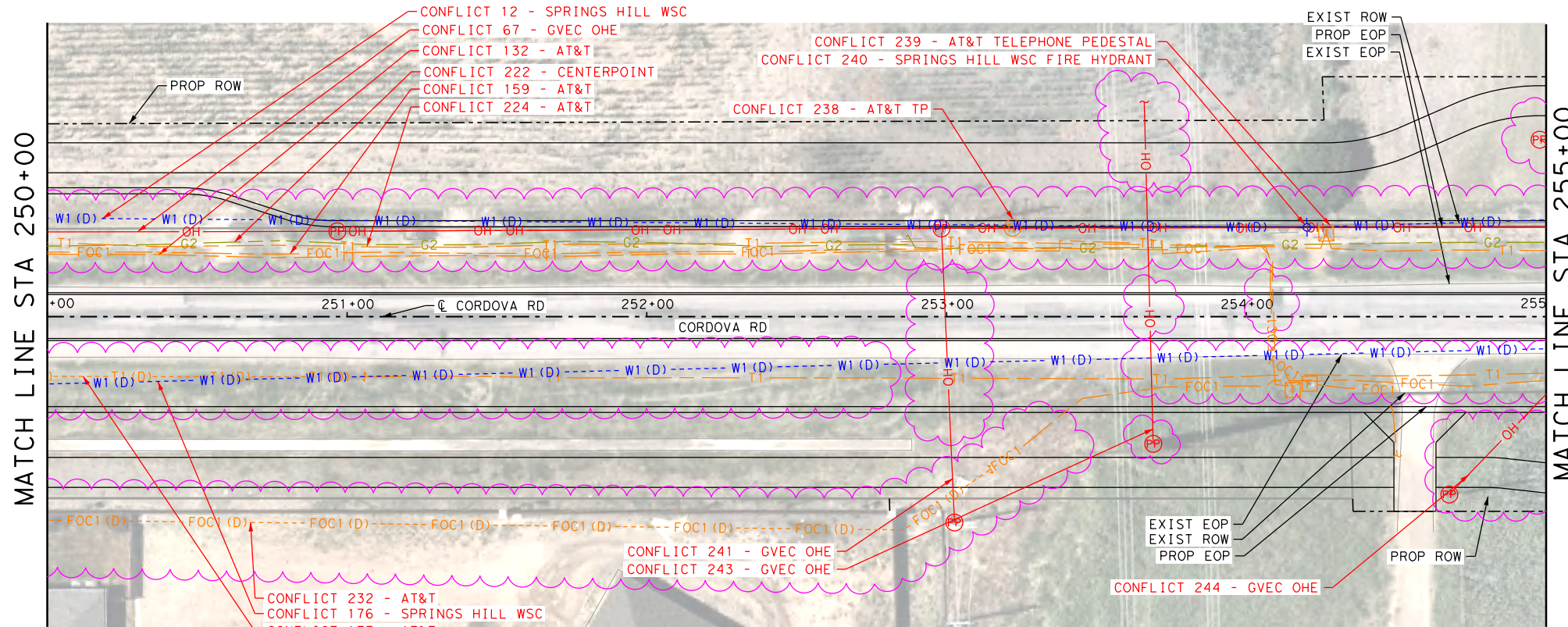
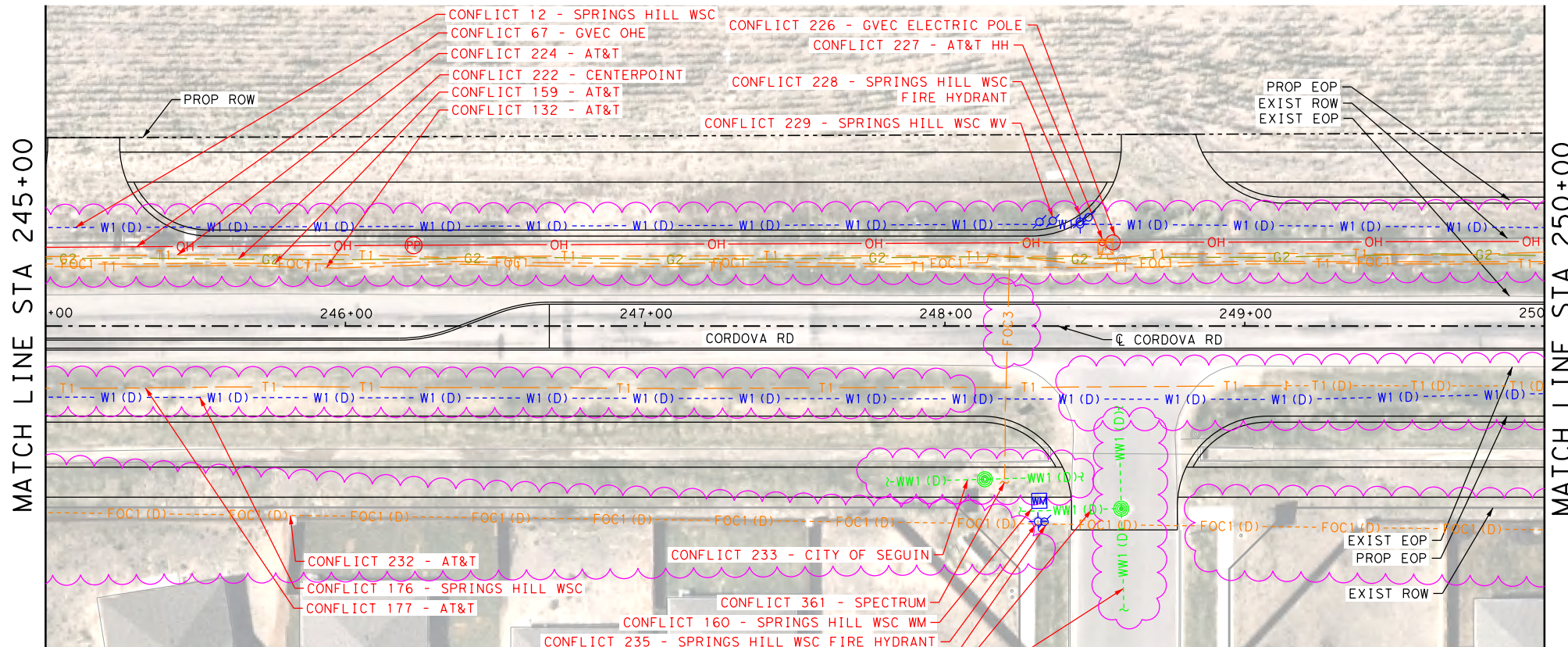

LEGEND

- COMMUNICATIONS
- AT&T (TELE) QL "B" T1
  - AT&T (FO/DUCT) FOC1
  - CENTURYLINK (FO/DUCT) FOC2
  - SPECTRUM (FO/DUCT) FOC3
  - ZAYO (FO/DUCT) FOC4
  - SPECTRUM (CABLE) CTV1
- ELECTRIC / POWER
- AT&T E1
  - GVEC E2
  - TXDOT E4
- GAS / PETROLEUM
- EXXON MOBILE QL "B" PL1
  - CENTERPOINT G2
  - MARKWEST PL3
- SANITARY SEWER
- CITY OF SEGUIN QL "D" WW1
- POTABLE WATER
- SPRING HILL WSC QL "D" W1
- TRAFFIC SIGNALS
- PENDING QL "B" TS1
- OVERHEAD UTILITY
- GVEC QL "C"/QL "D" OH1
  - SPECTRUM OH2
  - AT&T OH3
  - ZAYO OH4
- OTHER
- OBLITERATE [Cross-hatched box]
  - UTILITY IN CONFLICT CONFLICT ID XX
  - UTILITY IN CONFLICT RESOLVED CONFLICT ID XX
  - CONFLICT AREA [Pink scalloped border]



REV. NO.	DATE	DESCRIPTION	BY



SAN ANTONIO | AUSTIN | HOUSTON | FORT WORTH | DALLAS  
 2000 NW LOOP 410 | SAN ANTONIO, TX 78213 | 210.375.9000  
 TEXAS ENGINEERING FIRM #470 | TEXAS SURVEYING FIRM #10028800



It's real.



CORDOVA RD

UTILITY LAYOUT

STA 245+00 TO STA 255+00

SHEET 19 OF 26

LEGEND OF UTILITY TYPES

- |                      |     |                            |      |                                 |     |                       |      |               |
|----------------------|-----|----------------------------|------|---------------------------------|-----|-----------------------|------|---------------|
| QUALITY LEVEL CHANGE | ⊕   | FIBER HANDHOLE             | [F]  | TELEPHONE POLE W/RISER          | ⊙   | LIGHT POLE            | [WM] | WATER MANHOLE |
| TEST HOLE            | ⊕   | TELEPHONE CABINET          | [T]  | WASTE WATER MANHOLE             | ⊙   | SIGNAL POLE           | [WB] | WATER VAULT   |
| UTILITY CONTINUATION | ⊕   | TELEPHONE HANDHOLE (VAULT) | [T]  | TRANSMISSION POLE               | ⊙   | SIGNAL HANDHOLE/BOX   | [WB] | WATER VALVE   |
| CATV CABINET         | [C] | TELEPHONE MANHOLE          | [T]  | ELECTRIC HANDHOLE               | [E] | ELECTRIC POLE W/RISER | [WB] | FIRE HYDRANT  |
| CATV HANDHOLE        | [C] | TELEPHONE PEDESTAL         | [TP] | ELECTRIC JUNCTION BOX (CABINET) | [E] | ELECTRIC POLE (POWER) | [WB] |               |
| CATV PEDESTAL        | [C] | TELEPHONE POLE             | [TP] | ELECTRIC MANHOLE                | [E] | WATER METER           | [WB] |               |



Plotted on: 7/21/2023

Design File name: P:\127\75\00\Design\Civil\Utility\1277500\_Ufi\_1\_17.dgn

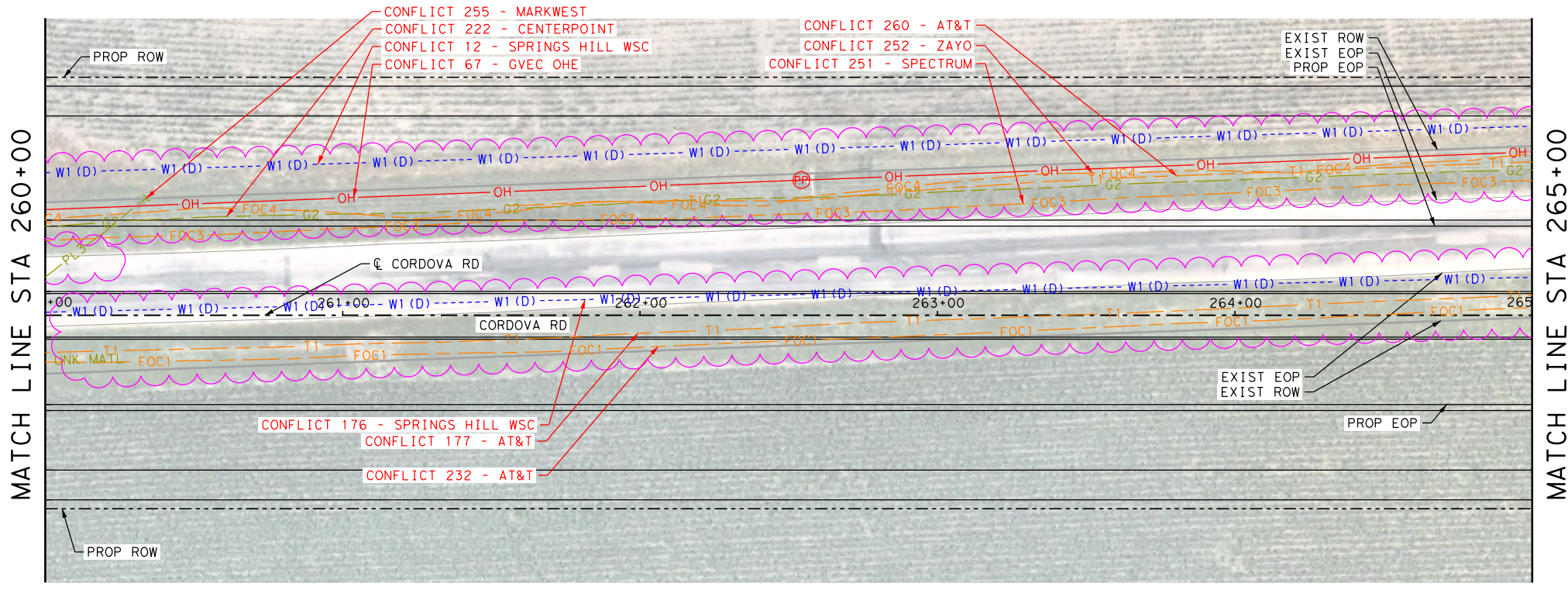
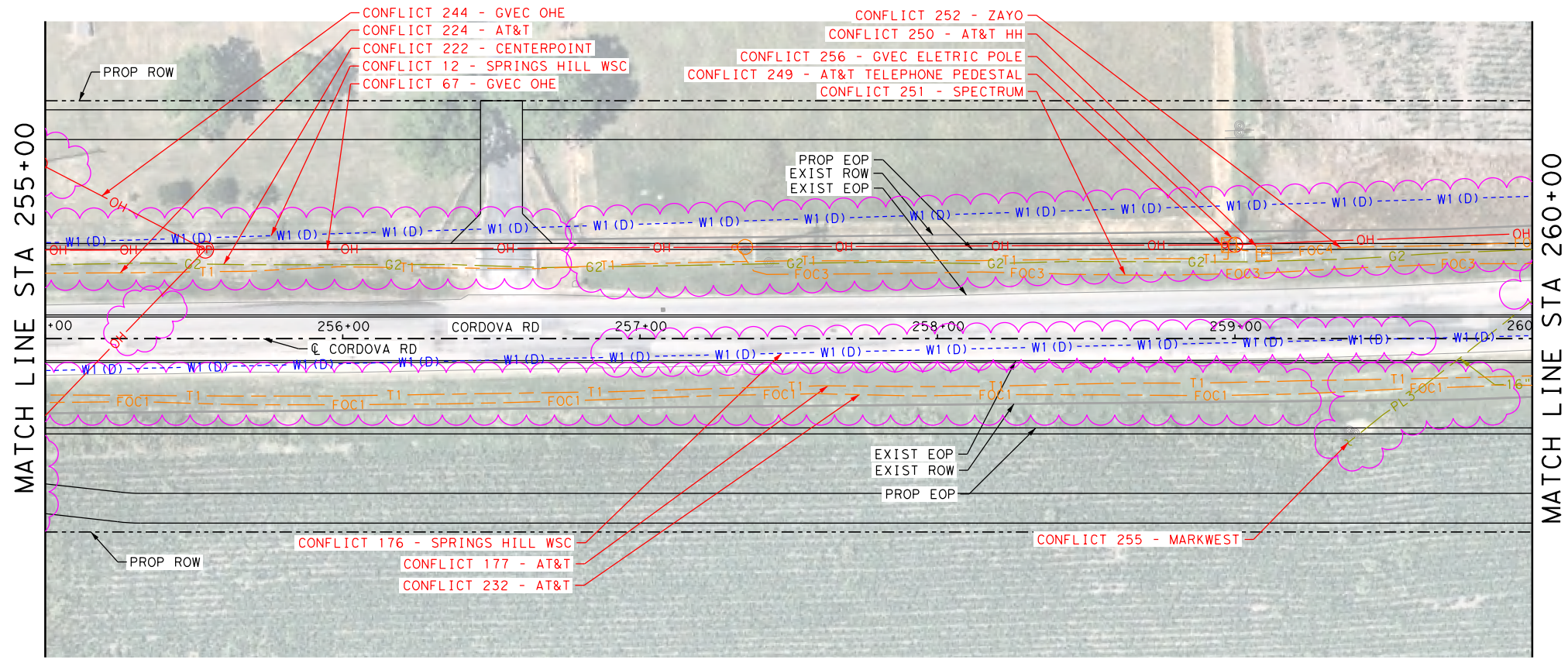

LEGEND

COMMUNICATIONS	
AT&T (TELE)	QL "B" T1
AT&T (FO/DUCT)	FOC1
CENTURYLINK (FO/DUCT)	FOC2
SPECTRUM (FO/DUCT)	FOC3
ZAYO (FO/DUCT)	FOC4
SPECTRUM (CABLE)	CTV1
ELECTRIC / POWER	
AT&T	QL "B" E1
GVEC	E2
TXDOT	E4
GAS / PETROLEUM	
EXXON MOBILE	QL "B" PL1
CENTERPOINT	G2
MARKWEST	PL3
SANITARY SEWER	
CITY OF SEGUIN	QL "D" WW1
POTABLE WATER	
SPRING HILL WSC	QL "D" W1
TRAFFIC SIGNALS	
PENDING	QL "B" TS1
OVERHEAD UTILITY	
GVEC	QL "C"/QL "D" OH1
SPECTRUM	OH2
AT&T	OH3
ZAYO	OH4
OTHER	
OBLITERATE	[Cross-hatched box]
UTILITY IN CONFLICT	CONFLICT ID XX
UTILITY IN CONFLICT RESOLVED	CONFLICT ID XX
CONFLICT AREA	[Pink cloud shape]



LEGEND OF UTILITY TYPES

QUALITY LEVEL CHANGE	[Symbol]	FIBER HANDHOLE	[Symbol]	TELEPHONE POLE W/RISER	[Symbol]	LIGHT POLE	[Symbol]	WATER MANHOLE	[Symbol]
TEST HOLE	[Symbol]	TELEPHONE CABINET	[Symbol]	WASTE WATER MANHOLE	[Symbol]	SIGNAL POLE	[Symbol]	WATER VAULT	[Symbol]
UTILITY CONTINUATION	[Symbol]	TELEPHONE HANDHOLE (VAULT)	[Symbol]	TRANSMISSION POLE	[Symbol]	SIGNAL HANDHOLE/BOX	[Symbol]	WATER VALVE	[Symbol]
CATV CABINET	[Symbol]	TELEPHONE MANHOLE	[Symbol]	ELECTRIC HANDHOLE	[Symbol]	ELECTRIC POLE W/RISER	[Symbol]	FIRE HYDRANT	[Symbol]
CATV HANDHOLE	[Symbol]	TELEPHONE PEDESTAL	[Symbol]	ELECTRIC JUNCTION BOX (CABINET)	[Symbol]	ELECTRIC POLE (POWER)	[Symbol]		
CATV PEDESTAL	[Symbol]	TELEPHONE POLE	[Symbol]	ELECTRIC MANHOLE	[Symbol]	WATER METER	[Symbol]		

REV. NO.	DATE	DESCRIPTION	BY
<p><b>PAPE-DAWSON ENGINEERS</b></p> <p>SAN ANTONIO   AUSTIN   HOUSTON   FORT WORTH   DALLAS                  2000 NW LOOP 410   SAN ANTONIO, TX 78213   210.375.9000                  TEXAS ENGINEERING FIRM #470   TEXAS SURVEYING FIRM #10028800</p>			
<p><b>SEGUIN TEXAS</b></p> <p>It's real.</p>			
<p>Texas Department of Transportation ©2023</p>			
<p>CORDOVA RD</p> <p><b>UTILITY LAYOUT</b></p> <p>STA 255+00 TO STA 265+00</p> <p style="text-align: right;">SHEET 20 OF 26</p>			
CHK DGN:	FED. RD. DIV. NO.:	STATE:	FEDERAL AID PROJECT NO.:
DWG:	DIST.:	COUNTY:	CONT. NO.:
CHK DWG:	SAT:	GUADALUPE:	0915:
			45:
			052:



Plotted on: 7/21/2023

Design File name: P:\127\75\00\Design\Civil\Utility\1277500\_Uti\_L\_18.dgn

LEGEND

- COMMUNICATIONS
- AT&T (TELE) QL "B" T1
  - AT&T (FO/DUCT) FOC1
  - CENTURYLINK (FO/DUCT) FOC2
  - SPECTRUM (FO/DUCT) FOC3
  - ZAYO (FO/DUCT) FOC4
  - SPECTRUM (CABLE) CTV1

- ELECTRIC / POWER
- AT&T E1
  - GVEC E2
  - TXDOT E4

- GAS / PETROLEUM
- EXXON MOBILE QL "B" PL1
  - CENTERPOINT G2
  - MARKWEST PL3

- SANITARY SEWER
- CITY OF SEGUIN QL "D" WW1

- POTABLE WATER
- SPRING HILL WSC QL "D" W1

- TRAFFIC SIGNALS
- PENDING QL "B" TS1

- OVERHEAD UTILITY
- GVEC QL "C"/QL "D" OH1
  - SPECTRUM OH2
  - AT&T OH3
  - ZAYO OH4

- OTHER
- OBLITERATE [X]
  - UTILITY IN CONFLICT CONFLICT ID XX
  - UTILITY IN CONFLICT RESOLVED CONFLICT ID XX
  - CONFLICT AREA [Wavy Line]

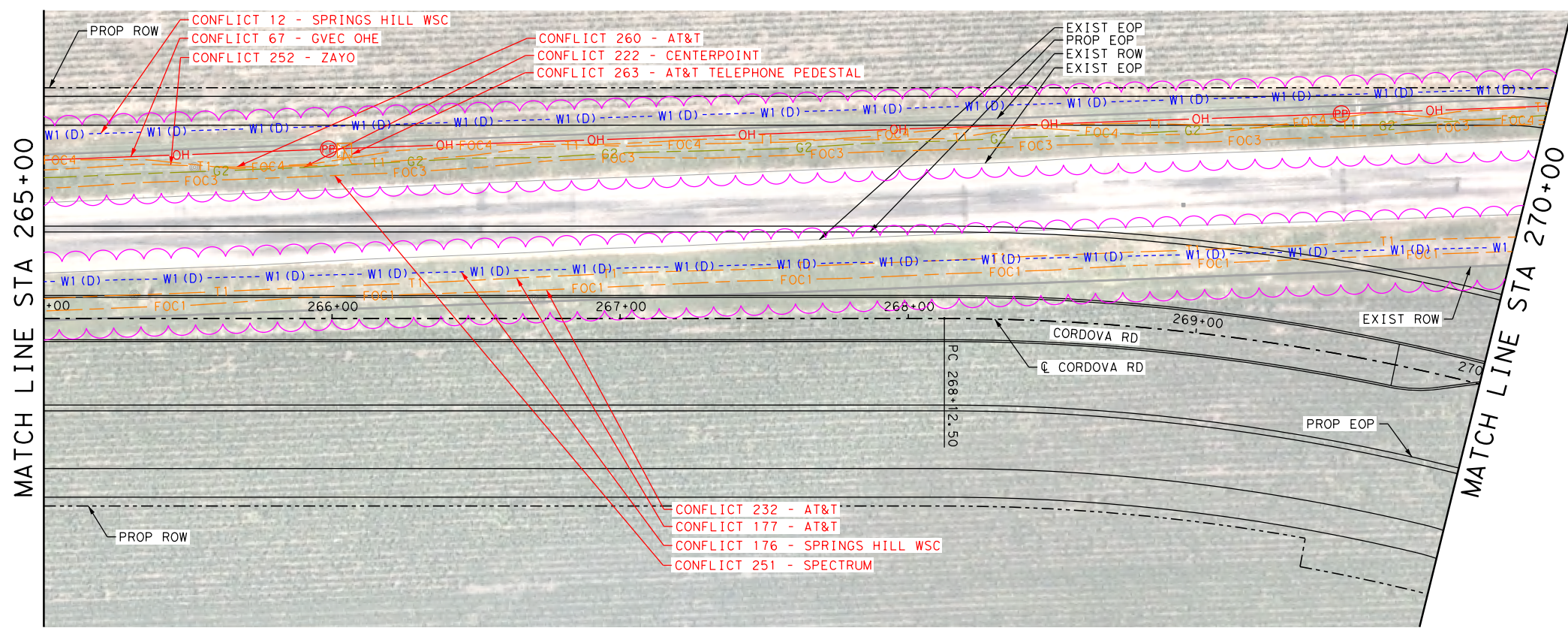
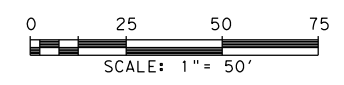

REV. NO.	DATE	DESCRIPTION	BY



SAN ANTONIO | AUSTIN | HOUSTON | FORT WORTH | DALLAS  
 2000 NW LOOP 410 | SAN ANTONIO, TX 78213 | 210.375.9000  
 TEXAS ENGINEERING FIRM #470 | TEXAS SURVEYING FIRM #10028800



It's real.



CORDOVA RD

UTILITY LAYOUT

STA 265+00 TO STA 270+00

SHEET 21 OF 26

LEGEND OF UTILITY TYPES

QUALITY LEVEL CHANGE	[Symbol]	FIBER HANDHOLE	[Symbol]	TELEPHONE POLE W/RISER	[Symbol]	LIGHT POLE	[Symbol]	WATER MANHOLE	[Symbol]
TEST HOLE	[Symbol]	TELEPHONE CABINET	[Symbol]	WASTE WATER MANHOLE	[Symbol]	SIGNAL POLE	[Symbol]	WATER VAULT	[Symbol]
UTILITY CONTINUATION	[Symbol]	TELEPHONE HANDHOLE (VAULT)	[Symbol]	TRANSMISSION POLE	[Symbol]	SIGNAL HANDHOLE/BOX	[Symbol]	WATER VALVE	[Symbol]
CATV CABINET	[Symbol]	TELEPHONE MANHOLE	[Symbol]	ELECTRIC HANDHOLE	[Symbol]	ELECTRIC POLE W/RISER	[Symbol]	FIRE HYDRANT	[Symbol]
CATV HANDHOLE	[Symbol]	TELEPHONE PEDESTAL	[Symbol]	ELECTRIC JUNCTION BOX (CABINET)	[Symbol]	ELECTRIC POLE (POWER)	[Symbol]		
CATV PEDESTAL	[Symbol]	TELEPHONE POLE	[Symbol]	ELECTRIC MANHOLE	[Symbol]	WATER METER	[Symbol]		



Plotted on: 7/21/2023

Design File name: P:\127\75\00\Design\Civil\Utility\1277500\_Uti\_L\_19.dgn

MATCH LINE STA "270+00"

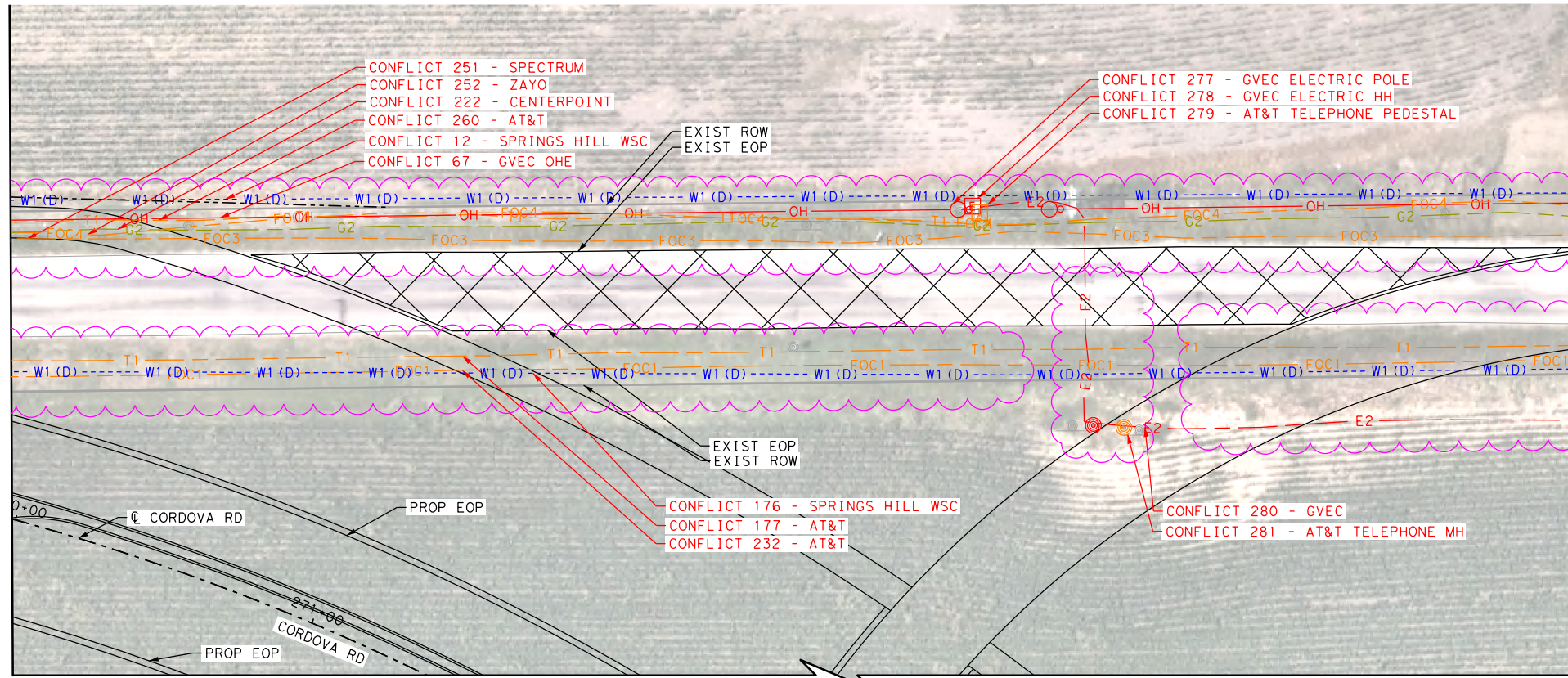

MATCH LINE STA "275+00"

LEGEND

COMMUNICATIONS	
AT&T (TELE)	QL "B" T1
AT&T (FO/DUCT)	FOC1
CENTURYLINK (FO/DUCT)	FOC2
SPECTRUM (FO/DUCT)	FOC3
ZAYO (FO/DUCT)	FOC4
SPECTRUM (CABLE)	CTV1
ELECTRIC / POWER	
AT&T	QL "B" E1
GVEC	E2
TXDOT	E4
GAS / PETROLEUM	
EXXON MOBILE	QL "B" PL1
CENTERPOINT	G2
MARKWEST	PL3
SANITARY SEWER	
CITY OF SEGUIN	QL "D" WW1
POTABLE WATER	
SPRING HILL WSC	QL "D" W1
TRAFFIC SIGNALS	
PENDING	QL "B" TS1
OVERHEAD UTILITY	
GVEC	QL "C"/QL "D" OH1
SPECTRUM	OH2
AT&T	OH3
ZAYO	OH4
OTHER	
OBLITERATE	
UTILITY IN CONFLICT	CONFLICT ID XX
UTILITY IN CONFLICT RESOLVED	CONFLICT ID XX
CONFLICT AREA	

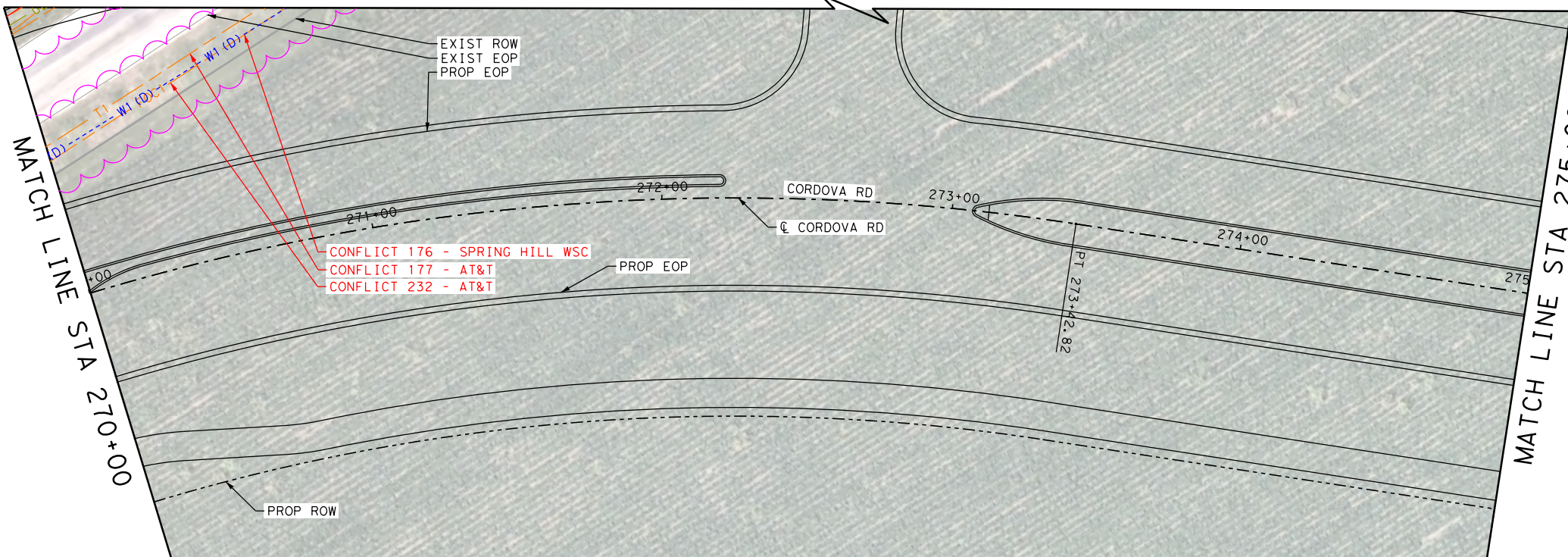
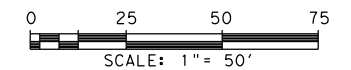

LEGEND OF UTILITY TYPES

QUALITY LEVEL CHANGE		FIBER HANDHOLE		TELEPHONE POLE W/RISER		LIGHT POLE		WATER MANHOLE	
TEST HOLE		TELEPHONE CABINET		WASTE WATER MANHOLE		SIGNAL POLE		WATER VAULT	
UTILITY CONTINUATION		TELEPHONE HANDHOLE (VAULT)		TRANSMISSION POLE		SIGNAL HANDHOLE/BOX		WATER VALVE	
CATV CABINET		TELEPHONE MANHOLE		ELECTRIC HANDHOLE		ELECTRIC POLE W/RISER		FIRE HYDRANT	
CATV HANDHOLE		TELEPHONE PEDESTAL		ELECTRIC JUNCTION BOX (CABINET)		ELECTRIC POLE (POWER)			
CATV PEDESTAL		TELEPHONE POLE		ELECTRIC MANHOLE		WATER METER			

REV. NO.	DATE	DESCRIPTION	BY



SAN ANTONIO | AUSTIN | HOUSTON | FORT WORTH | DALLAS  
2000 NW LOOP 410 | SAN ANTONIO, TX 78213 | 210.375.9000  
TEXAS ENGINEERING FIRM #470 | TEXAS SURVEYING FIRM #10028800



It's real.



CORDOVA RD

UTILITY LAYOUT

STA 270+00 TO STA 275+00

SHEET 22 OF 26

DWG:	FED. RD. DIV. NO.:	STATE:	FEDERAL AID PROJECT NO.:	HIGHWAY NO.:		
	6	TEXAS		CORDOVA		
DWG:	DIST.:	COUNTY:	CONT. NO.:	SECT. NO.:	JOB NO.:	SHEET NO.:
	SAT	GUADALUPE	0915	45	052	



Plotted on: 7/21/2023

Design File name: P:\127\75\00\Design\Civil\Utility\1277500\_Ufil\_20.dgn

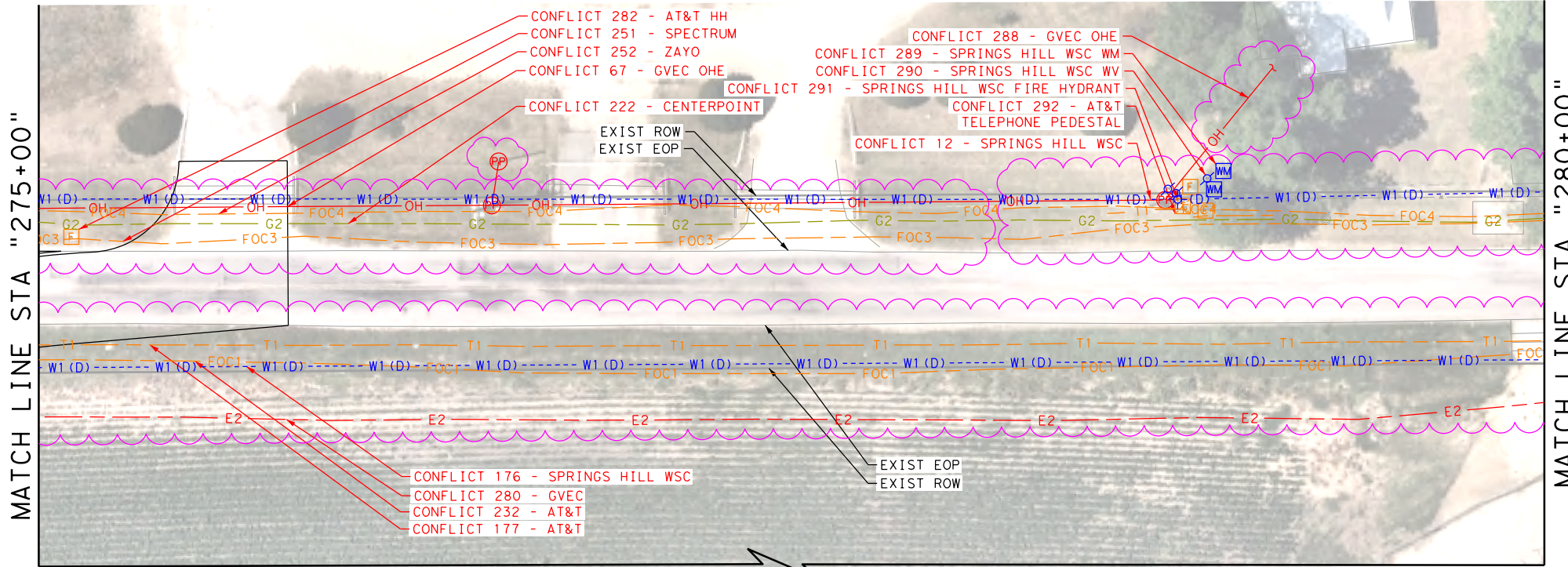

LEGEND

COMMUNICATIONS	
AT&T (TELE)	QL "B" T1
AT&T (FO/DUCT)	FOC1
CENTURYLINK (FO/DUCT)	FOC2
SPECTRUM (FO/DUCT)	FOC3
ZAYO (FO/DUCT)	FOC4
SPECTRUM (CABLE)	CTV1
ELECTRIC / POWER	
AT&T	QL "B" E1
GVEC	E2
TXDOT	E4
GAS / PETROLEUM	
EXXON MOBILE	QL "B" PL1
CENTERPOINT	G2
MARKWEST	PL3
SANITARY SEWER	
CITY OF SEGUIN	QL "D" WW1
POTABLE WATER	
SPRING HILL WSC	QL "D" W1
TRAFFIC SIGNALS	
PENDING	QL "B" TS1
OVERHEAD UTILITY	
GVEC	QL "C"/QL "D" OH1
SPECTRUM	OH2
AT&T	OH3
ZAYO	OH4
OTHER	
OBLITERATE	
UTILITY IN CONFLICT	CONFLICT ID XX
UTILITY IN CONFLICT RESOLVED	CONFLICT ID XX
CONFLICT AREA	

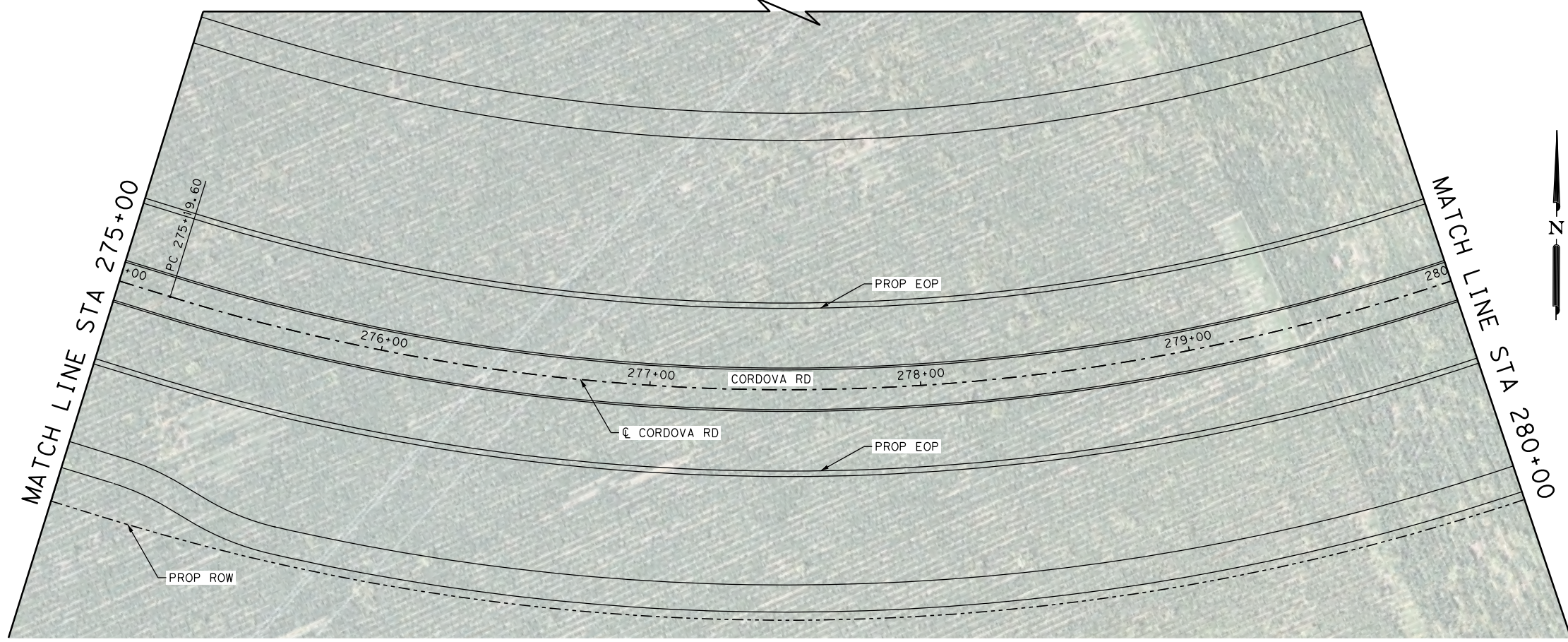

LEGEND OF UTILITY TYPES

QUALITY LEVEL CHANGE		FIBER HANDHOLE		TELEPHONE POLE W/RISER		LIGHT POLE		WATER MANHOLE	
TEST HOLE		TELEPHONE CABINET		WASTE WATER MANHOLE		SIGNAL POLE		WATER VAULT	
UTILITY CONTINUATION		TELEPHONE HANDHOLE (VAULT)		TRANSMISSION POLE		SIGNAL HANDHOLE/BOX		WATER VALVE	
CATV CABINET		TELEPHONE MANHOLE		ELECTRIC HANDHOLE		ELECTRIC POLE W/RISER		FIRE HYDRANT	
CATV HANDHOLE		TELEPHONE PEDESTAL		ELECTRIC JUNCTION BOX (CABINET)		ELECTRIC POLE (POWER)			
CATV PEDESTAL		TELEPHONE POLE		ELECTRIC MANHOLE		WATER METER			

REV. NO.	DATE	DESCRIPTION	BY
 SAN ANTONIO   AUSTIN   HOUSTON   FORT WORTH   DALLAS 2000 NW LOOP 410   SAN ANTONIO, TX 78213   210.375.9000 TEXAS ENGINEERING FIRM #470   TEXAS SURVEYING FIRM #10028800			
 It's real.			
 ©2023 CORDOVA RD			
<b>UTILITY LAYOUT</b> STA 275+00 TO STA 280+00			
SHEET 23 OF 26			
CHK DGN:	FED. RD. DIV. NO.:	STATE:	FEDERAL AID PROJECT NO.:
DWG:	DIST.:	COUNTY:	CONT. NO. SECT. NO. JOB NO. SHEET NO.
CHK DWG:	SAT	GUADALUPE	0915 45 052



Plotted on: 7/21/2023

Design Filename: P:\127\75\00\Design\Civil\Utility\1277500\_Ut1\_21.dgn

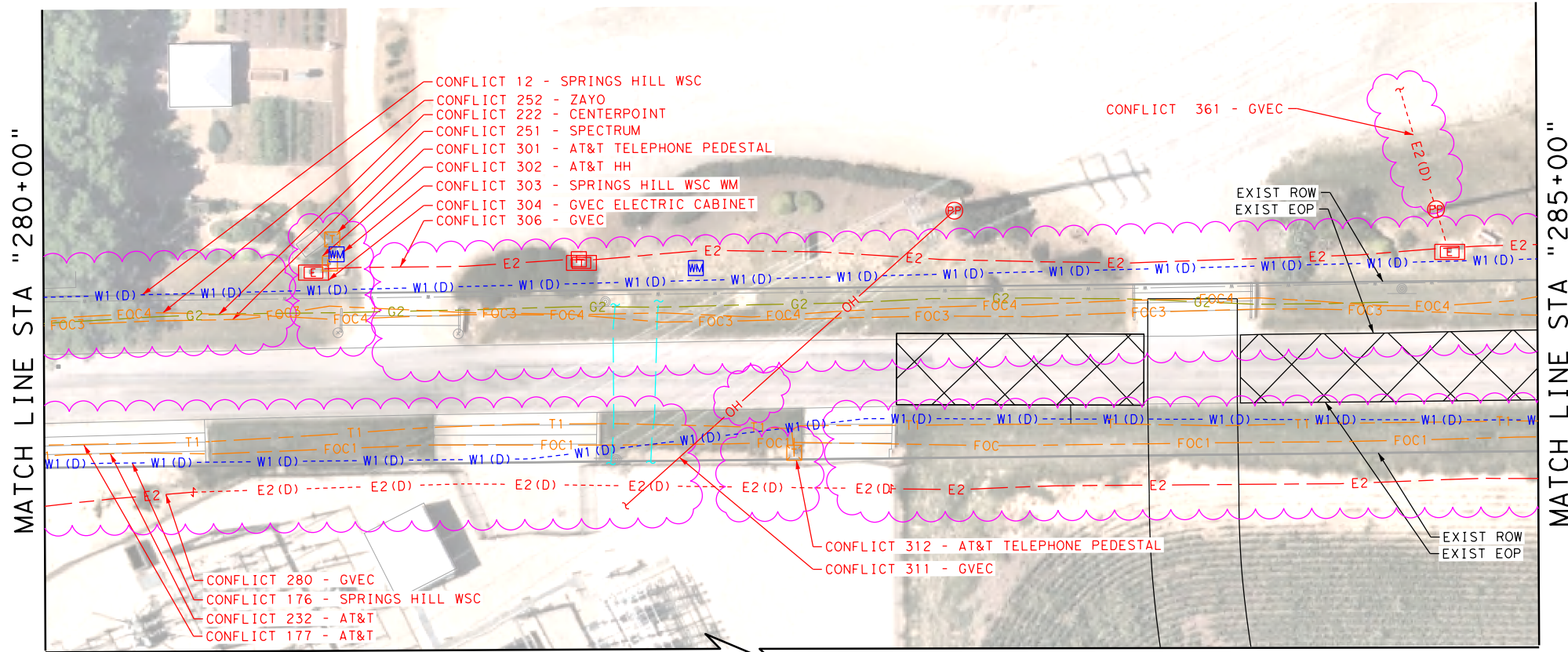

LEGEND

COMMUNICATIONS	
AT&T (TELE)	QL "B" T1
AT&T (FO/DUCT)	FOC1
CENTURYLINK (FO/DUCT)	FOC2
SPECTRUM (FO/DUCT)	FOC3
ZAYO (FO/DUCT)	FOC4
SPECTRUM (CABLE)	CTV1
ELECTRIC / POWER	
AT&T	QL "B" E1
GVEC	E2
TXDOT	E4
GAS / PETROLEUM	
EXXON MOBILE	QL "B" PL1
CENTERPOINT	G2
MARKWEST	PL3
SANITARY SEWER	
CITY OF SEGUIN	QL "D" WW1
POTABLE WATER	
SPRING HILL WSC	QL "D" W1
TRAFFIC SIGNALS	
PENDING	QL "B" TS1
OVERHEAD UTILITY	
GVEC	QL "C"/QL "D" OH1
SPECTRUM	OH2
AT&T	OH3
ZAYO	OH4
OTHER	
OBLITERATE	[Cross-hatched box]
UTILITY IN CONFLICT	CONFLICT ID XX
UTILITY IN CONFLICT RESOLVED	CONFLICT ID XX
CONFLICT AREA	[Pink cloud shape]

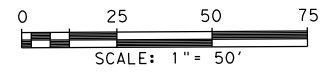
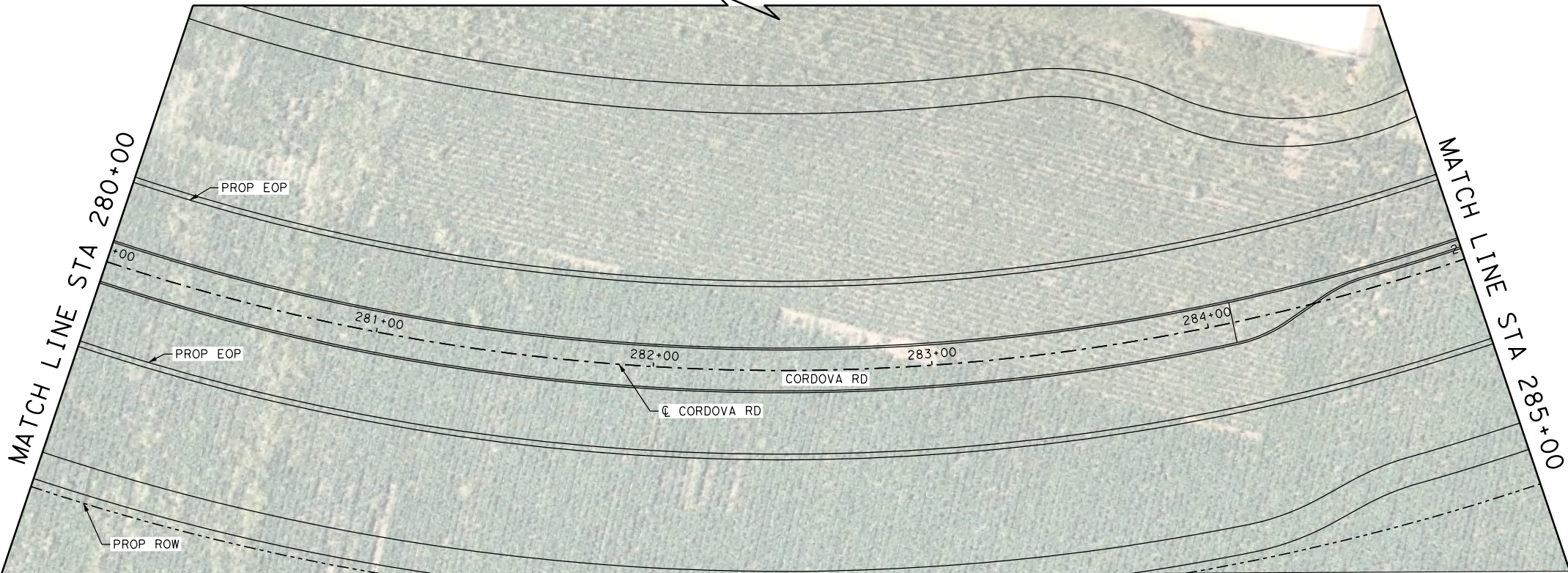

LEGEND OF UTILITY TYPES

QUALITY LEVEL CHANGE	[Symbol]	FIBER HANDHOLE	[Symbol]	TELEPHONE POLE W/ RISER	[Symbol]	LIGHT POLE	[Symbol]	WATER MANHOLE	[Symbol]
TEST HOLE	[Symbol]	TELEPHONE CABINET	[Symbol]	WASTE WATER MANHOLE	[Symbol]	SIGNAL POLE	[Symbol]	WATER VAULT	[Symbol]
UTILITY CONTINUATION	[Symbol]	TELEPHONE HANDHOLE (VAULT)	[Symbol]	TRANSMISSION POLE	[Symbol]	SIGNAL HANDHOLE/BOX	[Symbol]	WATER VALVE	[Symbol]
CATV CABINET	[Symbol]	TELEPHONE MANHOLE	[Symbol]	ELECTRIC HANDHOLE	[Symbol]	ELECTRIC POLE W/ RISER	[Symbol]	FIRE HYDRANT	[Symbol]
CATV HANDHOLE	[Symbol]	TELEPHONE PEDESTAL	[Symbol]	ELECTRIC JUNCTION BOX (CABINET)	[Symbol]	ELECTRIC POLE (POWER)	[Symbol]		
CATV PEDESTAL	[Symbol]	TELEPHONE POLE	[Symbol]	ELECTRIC MANHOLE	[Symbol]	WATER METER	[Symbol]		

REV. NO.	DATE	DESCRIPTION	BY			
 SAN ANTONIO   AUSTIN   HOUSTON   FORT WORTH   DALLAS 2000 HW LOOP 410   SAN ANTONIO, TX 78213   210.375.9000 TEXAS ENGINEERING FIRM #470   TEXAS SURVEYING FIRM #10028800						
 It's real.						
 ©2023						
CORDOVA RD <b>UTILITY LAYOUT</b> STA 280+00 TO STA 285+00 SHEET 24 OF 26						
DGN:	FED. RD. DIV. NO.:	STATE:	FEDERAL AID PROJECT NO.:	HIGHWAY NO.:		
CHK DGN:	6	TEXAS		CORDOVA		
DWG:	DIST.:	COUNTY:	CONT. NO.:	SECT. NO.:	JOB NO.:	SHEET NO.:
CHK DWG:	SAT	GUADALUPE	0915	45	052	



Plotted on: 7/21/2023

Design Filename: P:\127\75\00\Design\Civil\Utility\1277500\_Ut1\_22.dgn

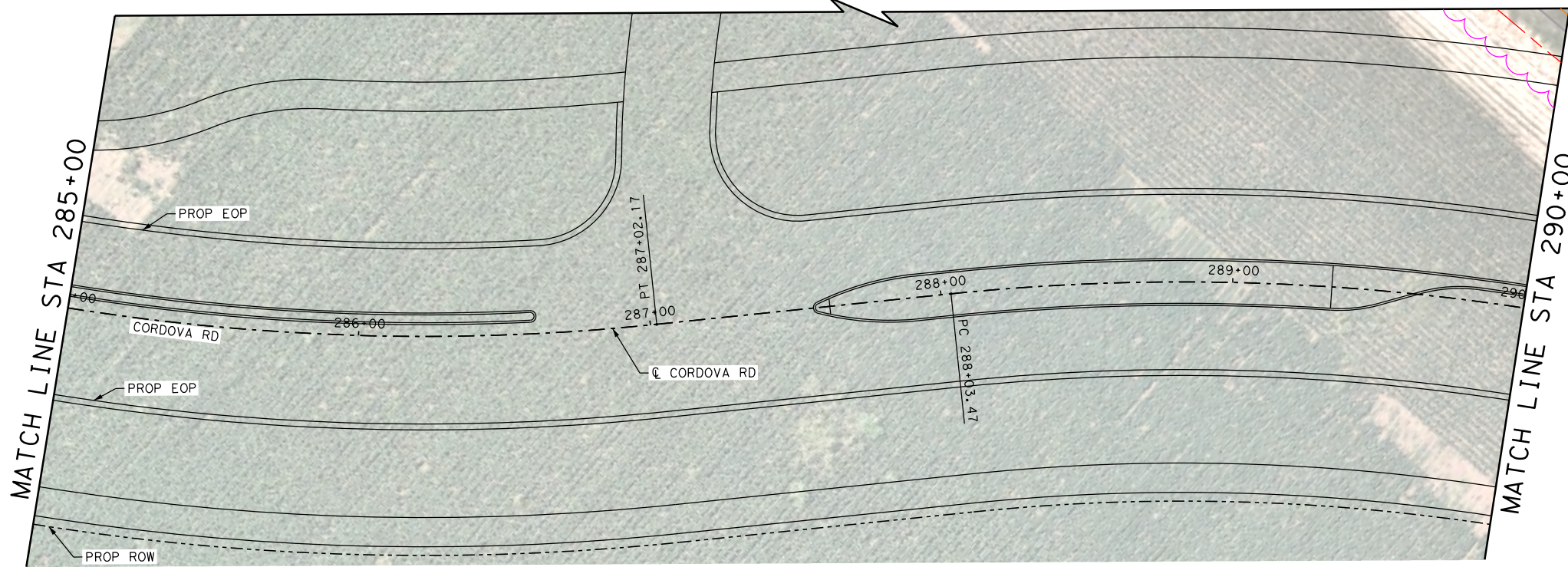
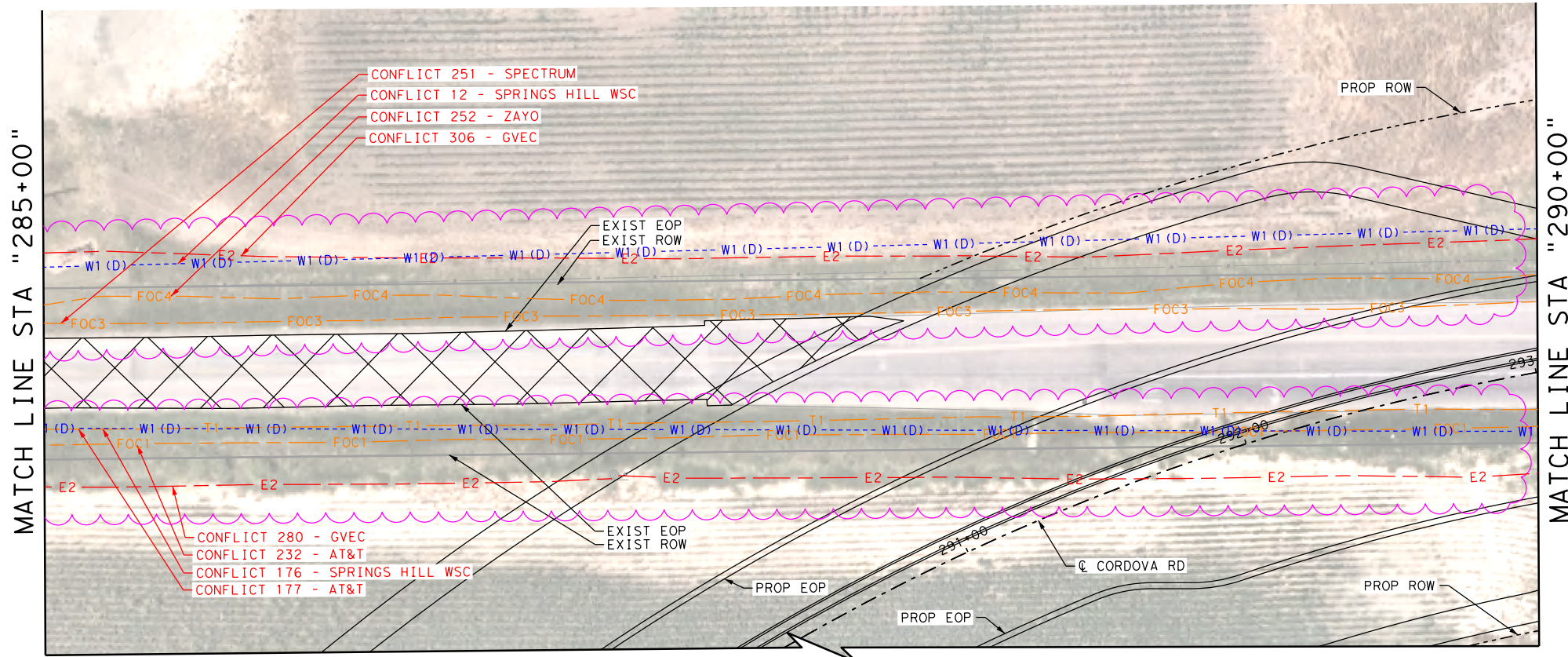

LEGEND

COMMUNICATIONS	
AT&T (TELE)	QL "B" T1
AT&T (FO/DUCT)	FOC1
CENTURYLINK (FO/DUCT)	FOC2
SPECTRUM (FO/DUCT)	FOC3
ZAYO (FO/DUCT)	FOC4
SPECTRUM (CABLE)	CTV1
ELECTRIC / POWER	
AT&T	QL "B" E1
GVEC	E2
TXDOT	E4
GAS / PETROLEUM	
EXXON MOBILE	QL "B" PL1
CENTERPOINT	G2
MARKWEST	PL3
SANITARY SEWER	
CITY OF SEGUIN	QL "D" WW1
POTABLE WATER	
SPRING HILL WSC	QL "D" W1
TRAFFIC SIGNALS	
PENDING	QL "B" TS1
OVERHEAD UTILITY	
GVEC	QL "C"/QL "D" OH1
SPECTRUM	OH2
AT&T	OH3
ZAYO	OH4
OTHER	
OBLITERATE	[Green X-hatch]
UTILITY IN CONFLICT	CONFLICT ID XX
UTILITY IN CONFLICT RESOLVED	CONFLICT ID XX
CONFLICT AREA	[Pink wavy border]

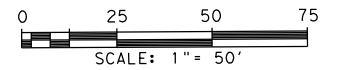

LEGEND OF UTILITY TYPES

QUALITY LEVEL CHANGE	[Symbol]	FIBER HANDHOLE	[Symbol]	TELEPHONE POLE W/ RISER	[Symbol]	LIGHT POLE	[Symbol]	WATER MANHOLE	[Symbol]
TEST HOLE	[Symbol]	TELEPHONE CABINET	[Symbol]	WASTE WATER MANHOLE	[Symbol]	SIGNAL POLE	[Symbol]	WATER VAULT	[Symbol]
UTILITY CONTINUATION	[Symbol]	TELEPHONE HANDHOLE (VAULT)	[Symbol]	TRANSMISSION POLE	[Symbol]	SIGNAL HANDHOLE/BOX	[Symbol]	WATER VALVE	[Symbol]
CATV CABINET	[Symbol]	TELEPHONE MANHOLE	[Symbol]	ELECTRIC HANDHOLE	[Symbol]	ELECTRIC POLE W/ RISER	[Symbol]	FIRE HYDRANT	[Symbol]
CATV HANDHOLE	[Symbol]	TELEPHONE PEDESTAL	[Symbol]	ELECTRIC JUNCTION BOX (CABINET)	[Symbol]	ELECTRIC POLE (POWER)	[Symbol]		
CATV PEDESTAL	[Symbol]	TELEPHONE POLE	[Symbol]	ELECTRIC MANHOLE	[Symbol]	WATER METER	[Symbol]		

REV. NO.	DATE	DESCRIPTION	BY



SAN ANTONIO | AUSTIN | HOUSTON | FORT WORTH | DALLAS  
 2000 HW LOOP 410 | SAN ANTONIO, TX 78213 | 210.375.9000  
 TEXAS ENGINEERING FIRM #470 | TEXAS SURVEYING FIRM #10028800



It's real.

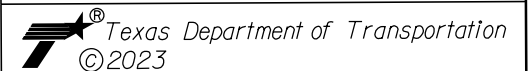

CORDOVA RD  
 UTILITY LAYOUT

STA 285+00 TO STA 290+00

SHEET 25 OF 26

DGN:	FED. RD. DIV. NO. 6	STATE TEXAS	FEDERAL AID PROJECT NO.	HIGHWAY NO. CORDOVA
CHK DGN:	DIST.	COUNTY	CONT. NO.	SECT. NO.
DWG:	SAT	GUADALUPE	0915	45
CHK DWG:			052	



Plotted on: 7/21/2023

Design File name: P:\127\75\00\Design\Civil\Utility\1277500\_Ufil\_23.dgn

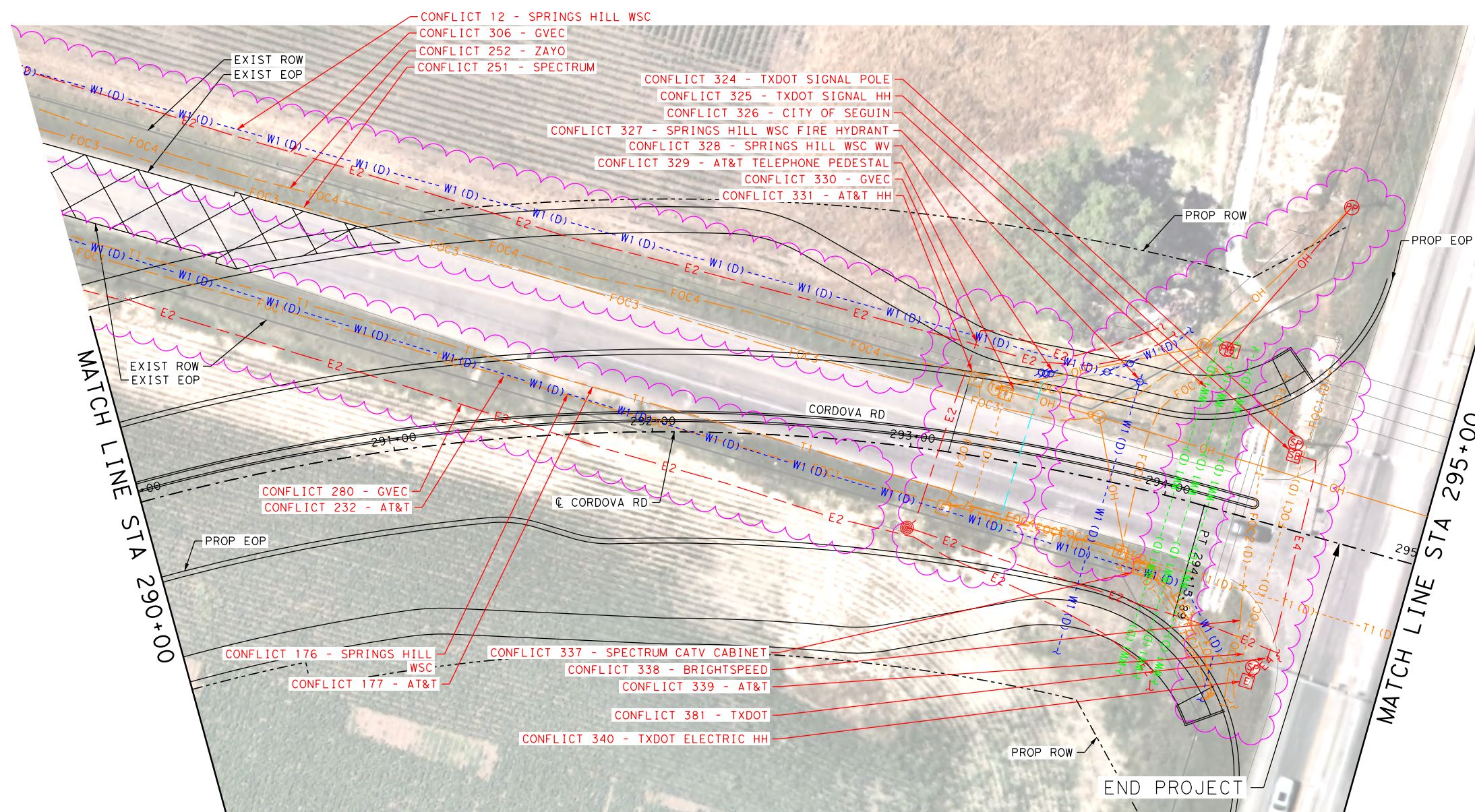

LEGEND

- COMMUNICATIONS**
- AT&T (TELE) QL "B" T1
  - AT&T (FO/DUCT) FOC1
  - CENTURYLINK (FO/DUCT) FOC2
  - SPECTRUM (FO/DUCT) FOC3
  - ZAYO (FO/DUCT) FOC4
  - SPECTRUM (CABLE) CTV1
- ELECTRIC / POWER**
- AT&T QL "B" E1
  - GVEC E2
  - TXDOT E4
- GAS / PETROLEUM**
- EXXON MOBILE QL "B" PL1
  - CENTERPOINT G2
  - MARKWEST PL3
- SANITARY SEWER**
- CITY OF SEGUIN QL "D" WW1
- POTABLE WATER**
- SPRING HILL WSC QL "D" W1
- TRAFFIC SIGNALS**
- PENDING QL "B" TS1
- OVERHEAD UTILITY**
- GVEC QL "C"/QL "D" OH1
  - SPECTRUM OH2
  - AT&T OH3
  - ZAYO OH4
- OTHER**
- OBLITERATE [X-Mark]
  - UTILITY IN CONFLICT CONFLICT ID XX
  - UTILITY IN CONFLICT RESOLVED CONFLICT ID XX
  - CONFLICT AREA [Pink Cloud]

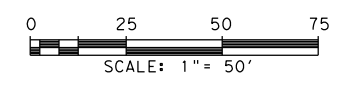

REV. NO.	DATE	DESCRIPTION	BY
 SAN ANTONIO   AUSTIN   HOUSTON   FORT WORTH   DALLAS 2000 NW LOOP 410   SAN ANTONIO, TX 78213   210.375.9000 TEXAS ENGINEERING FIRM #470   TEXAS SURVEYING FIRM #10028800			
©2023			
CORDOVA RD <b>UTILITY LAYOUT</b> STA 290+00 TO 295+00 SHEET 26 OF 26			
DGN:	FED. RD. DIV. NO.:	STATE:	FEDERAL AID PROJECT NO.:
CHK:	6	TEXAS	
DWG:	DIST.:	COUNTY:	CONT. NO. SECT. NO. JOB NO. SHEET NO.
CHK:	SAT	GUADALUPE	0915 45 052

LEGEND OF UTILITY TYPES

- |   |  |  |   |   |
|---|--|--|---|---|
| <ul style="list-style-type: none"> <li>QUALITY LEVEL CHANGE</li> <li>TEST HOLE</li> <li>UTILITY CONTINUATION</li> <li>CATV CABINET</li> <li>CATV HANDHOLE</li> <li>CATV PEDESTAL</li> </ul> | <ul style="list-style-type: none"> <li>FIBER HANDHOLE</li> <li>TELEPHONE CABINET</li> <li>TELEPHONE HANDHOLE (VAULT)</li> <li>TELEPHONE MANHOLE</li> <li>TELEPHONE PEDESTAL</li> <li>TELEPHONE POLE</li> </ul> | <ul style="list-style-type: none"> <li>TELEPHONE POLE W/RISER</li> <li>WASTE WATER MANHOLE</li> <li>TRANSMISSION POLE</li> <li>ELECTRIC HANDHOLE</li> <li>ELECTRIC JUNCTION BOX (CABINET)</li> <li>ELECTRIC MANHOLE</li> </ul> | <ul style="list-style-type: none"> <li>LIGHT POLE</li> <li>SIGNAL POLE</li> <li>SIGNAL HANDHOLE/BOX</li> <li>ELECTRIC POLE W/RISER</li> <li>ELECTRIC POLE (POWER)</li> <li>WATER METER</li> </ul> | <ul style="list-style-type: none"> <li>WATER MANHOLE</li> <li>WATER VAULT</li> <li>WATER VALVE</li> <li>FIRE HYDRANT</li> </ul> |
|---|--|--|---|---|