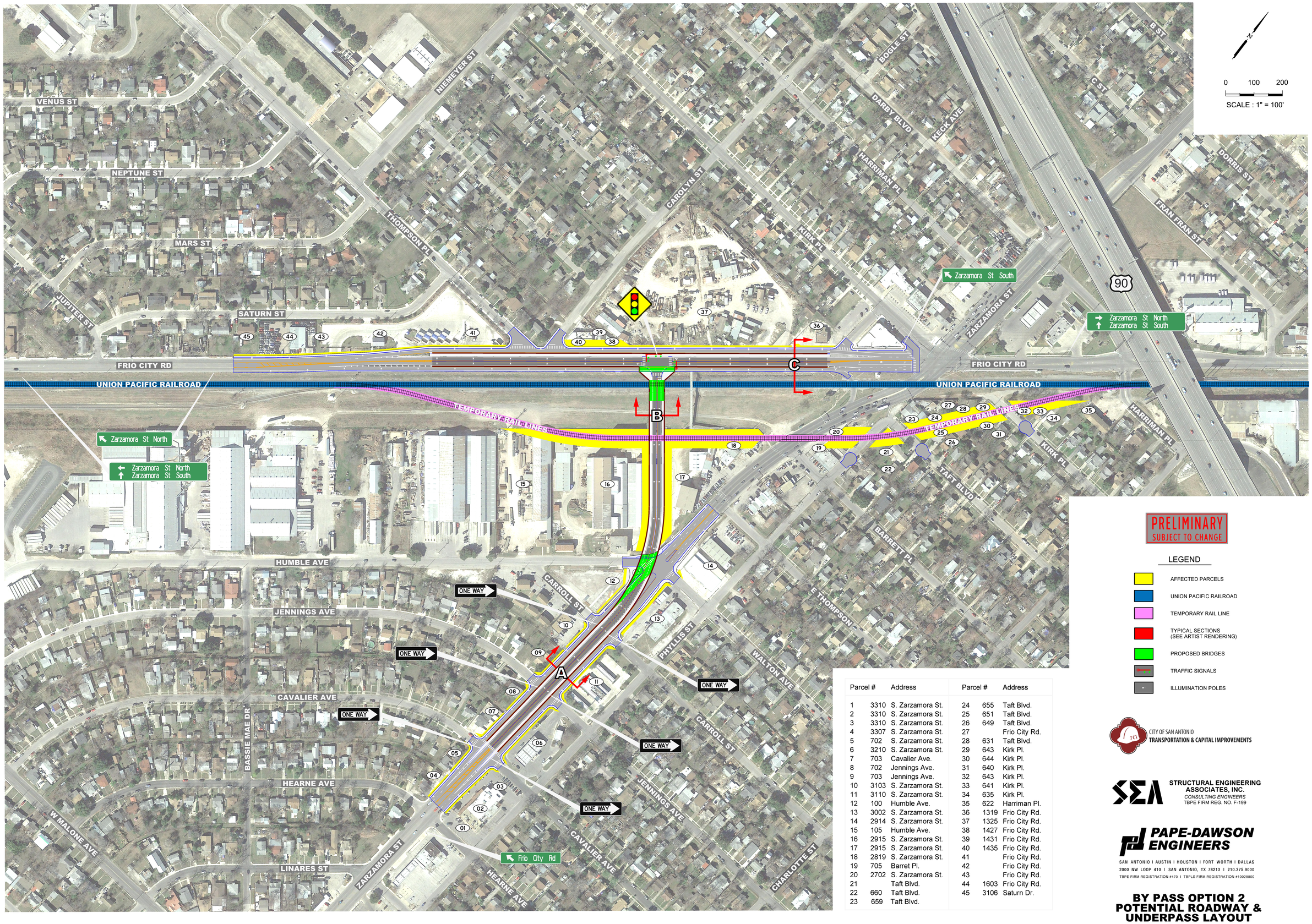

PRELIMINARY
SUBJECT TO CHANGE

LEGEND

- AFFECTED PARCELS
- UNION PACIFIC RAILROAD
- TEMPORARY RAIL LINE
- TYPICAL SECTIONS (SEE ARTIST RENDERING)
- PROPOSED BRIDGES
- TRAFFIC SIGNALS
- ILLUMINATION POLES

Parcel #		Address	Parcel #		Address
1	3310	S. Zarzamora St.	24	655	Taft Blvd.
2	3310	S. Zarzamora St.	25	651	Taft Blvd.
3	3310	S. Zarzamora St.	26	649	Taft Blvd.
4	3307	S. Zarzamora St.	27		Frio City Rd.
5	702	S. Zarzamora St.	28	631	Taft Blvd.
6	3210	S. Zarzamora St.	29	643	Kirk Pl.
7	703	Cavalier Ave.	30	644	Kirk Pl.
8	702	Jennings Ave.	31	640	Kirk Pl.
9	703	Jennings Ave.	32	643	Kirk Pl.
10	3103	S. Zarzamora St.	33	641	Kirk Pl.
11	3110	S. Zarzamora St.	34	635	Kirk Pl.
12	100	Humble Ave.	35	622	Harriman Pl.
13	3002	S. Zarzamora St.	36	1319	Frio City Rd.
14	2914	S. Zarzamora St.	37	1325	Frio City Rd.
15	105	Humble Ave.	38	1427	Frio City Rd.
16	2915	S. Zarzamora St.	39	1431	Frio City Rd.
17	2915	S. Zarzamora St.	40	1435	Frio City Rd.
18	2819	S. Zarzamora St.	41		Frio City Rd.
19	705	Barret Pl.	42		Frio City Rd.
20	2702	S. Zarzamora St.	43		Frio City Rd.
21		Taft Blvd.	44	1603	Frio City Rd.
22	660	Taft Blvd.	45	3106	Saturn Dr.
23	659	Taft Blvd.			

CITY OF SAN ANTONIO
TRANSPORTATION & CAPITAL IMPROVEMENTS

STRUCTURAL ENGINEERING ASSOCIATES, INC.
CONSULTING ENGINEERS
TBPE FIRM REG. NO. F-199

PAPE-DAWSON ENGINEERS
SAN ANTONIO | AUSTIN | HOUSTON | FORT WORTH | DALLAS
2000 NW LOOP 410 | SAN ANTONIO, TX 78213 | 210.375.9000
TBPE FIRM REGISTRATION #470 | TBPLS FIRM REGISTRATION #10028800

BY PASS OPTION 2 POTENTIAL ROADWAY & UNDERPASS LAYOUT

Design Filename: P:\114620\00\Design\Exhibits\Public meeting\dgn 2\114620ExhibitI+Opt2.dgn
Plotted on: 2/21/2018